

132

7576

-001
107.00 A.

AM

9.27

7576

130.69

796.50

RD

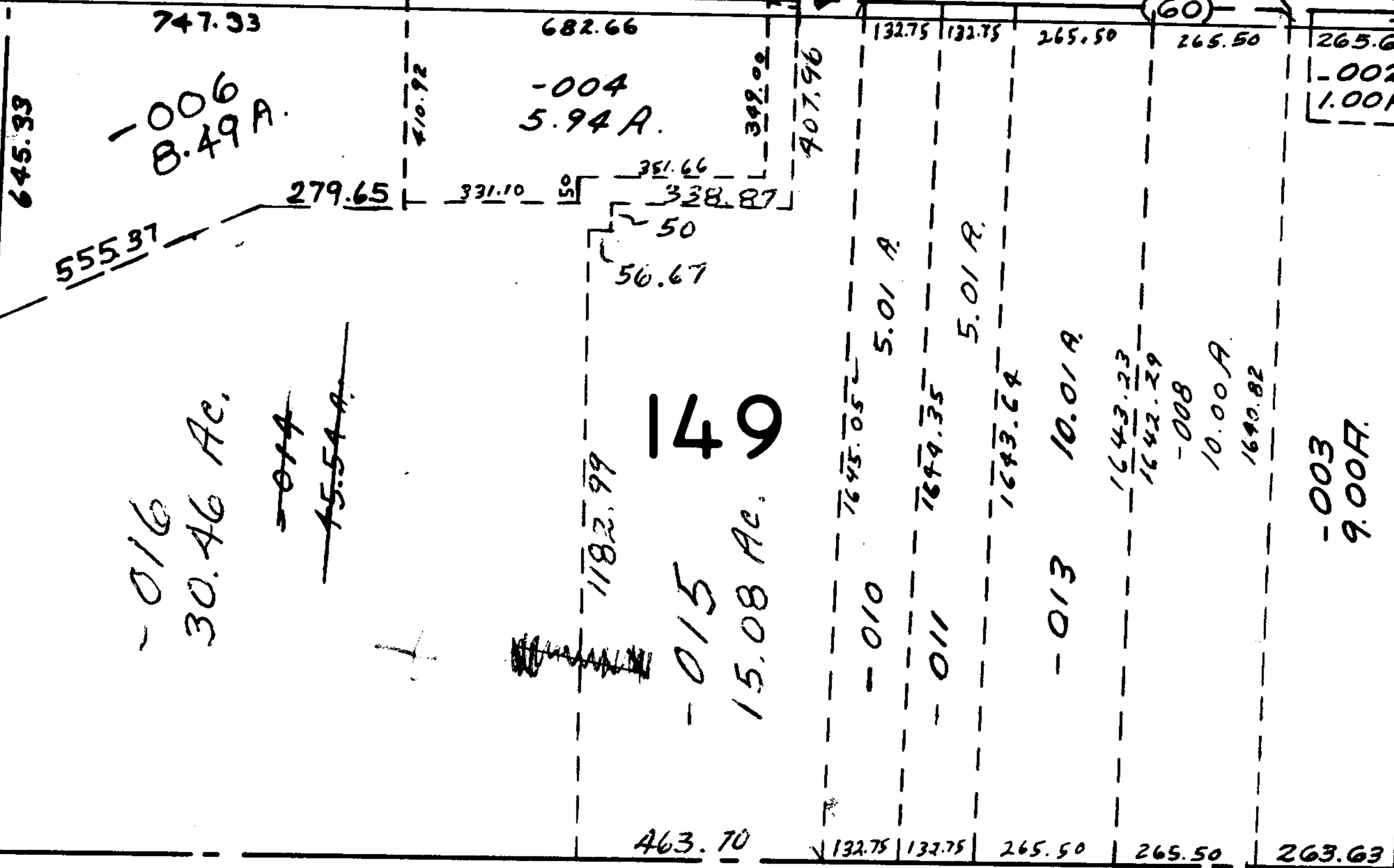

-003
51.34 A.

-001
32.89 A.

[Handwritten signature]

OK

152

-002
79.50 A.

7576

APPROVED
 LORAIN CO.
 MAP DEPT.

11-28-73

1A-E

BY *P. Smith*

VOID AFTER

7-30-86 *h/h*

975.66