

0 S. 89° 18' 55" W. REDWOOD

7541

DR. 0

DR. 50

BLVD. 50

N. 0° 19' 42" W.

P.T. 1.62 A.

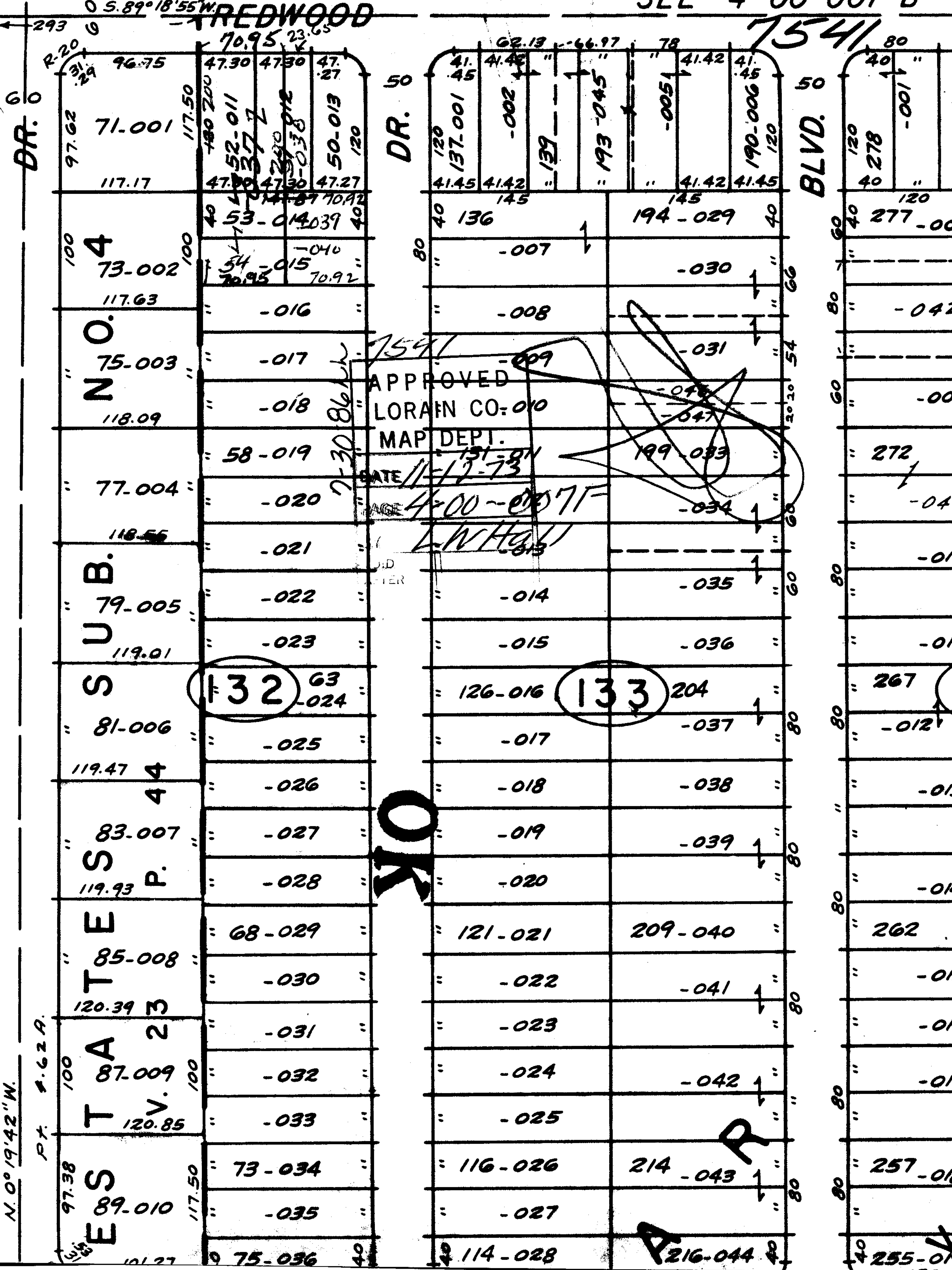

APPROVED  
 LORAIN CO. MAP DEPT.  
 DATE 11-17-73

AGE 4-00-007 F  
 L.W. Hall

KO

132

133

267

R

A

V