

7510

-253  
03 AC

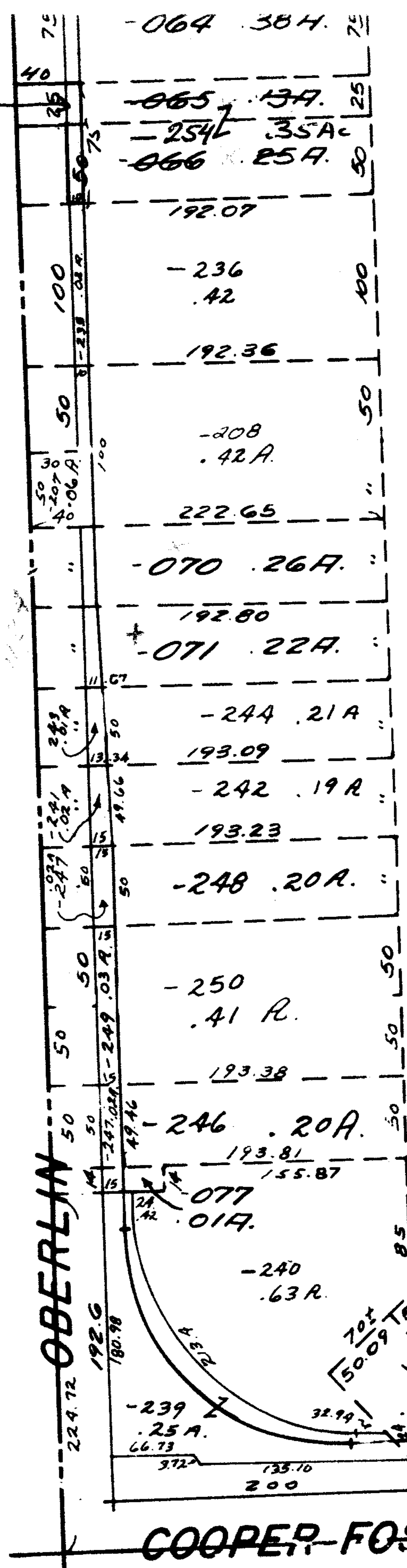

*PLD.*

-087  
7.80 A.

-7510

APPROVED
LORAIN CO.
MAP DEPT.
DATE 10-31-73
PAGE 2-01-008 B
BY <i>L. W. Hall</i>
VOID AFTER

*J. S.*  
8-12-86

**OK**

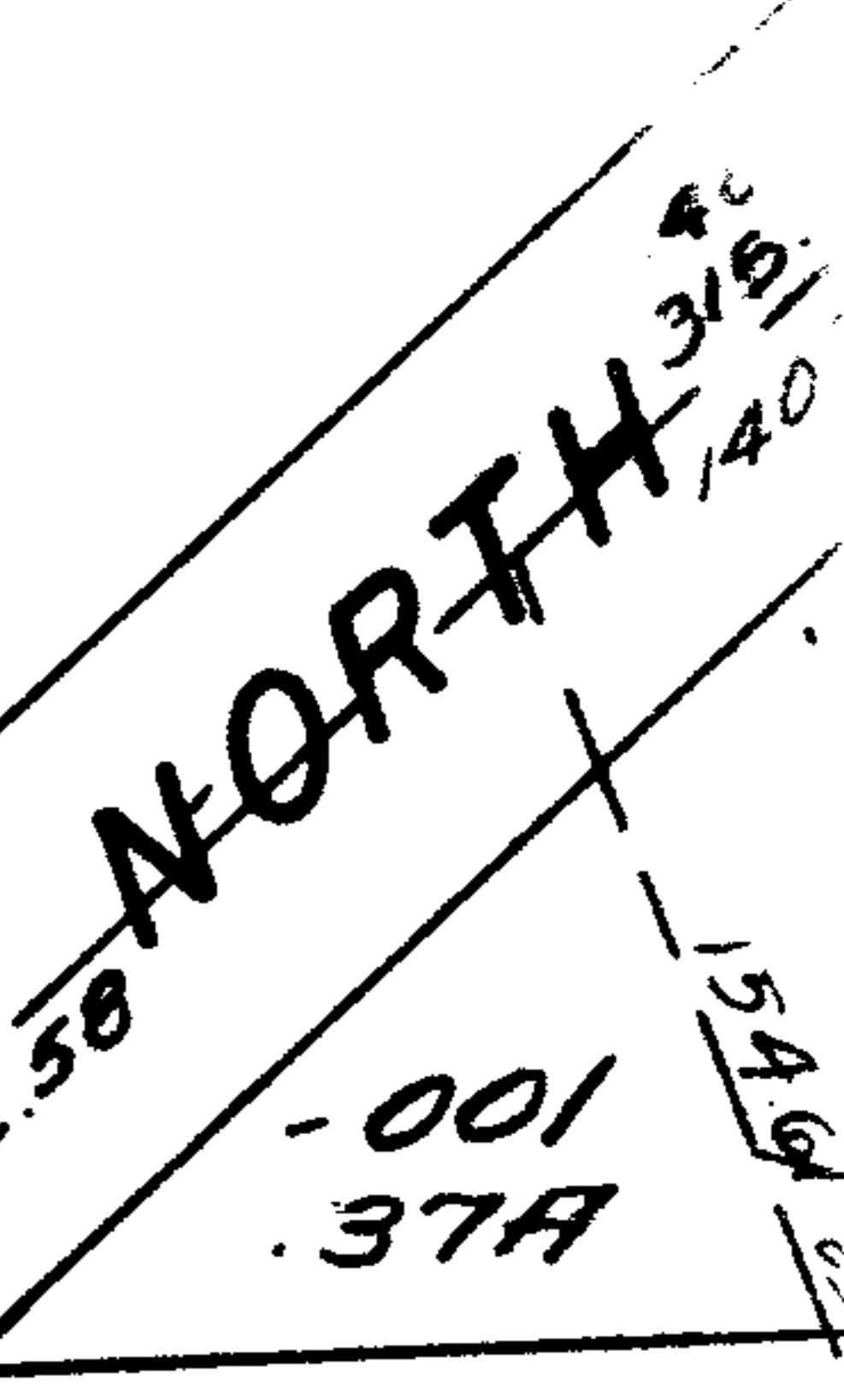

**COOPER FOSTER PARK**

222.06  
351