

RD. 7469

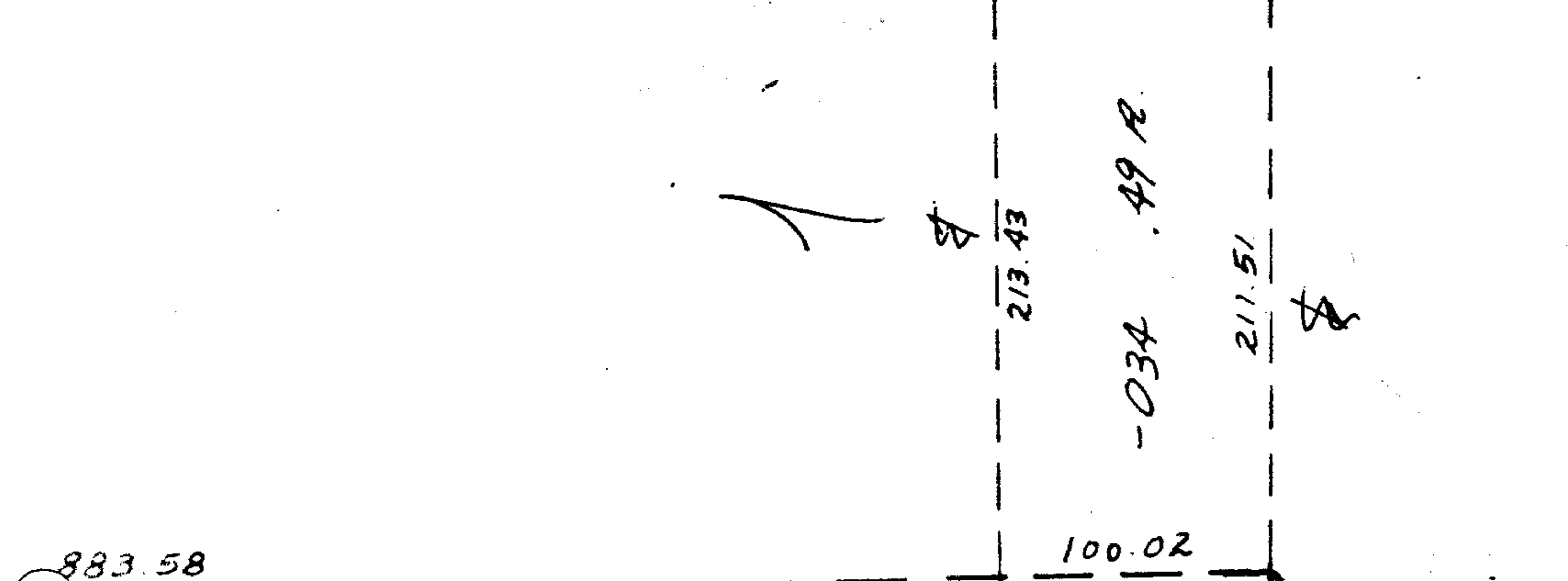
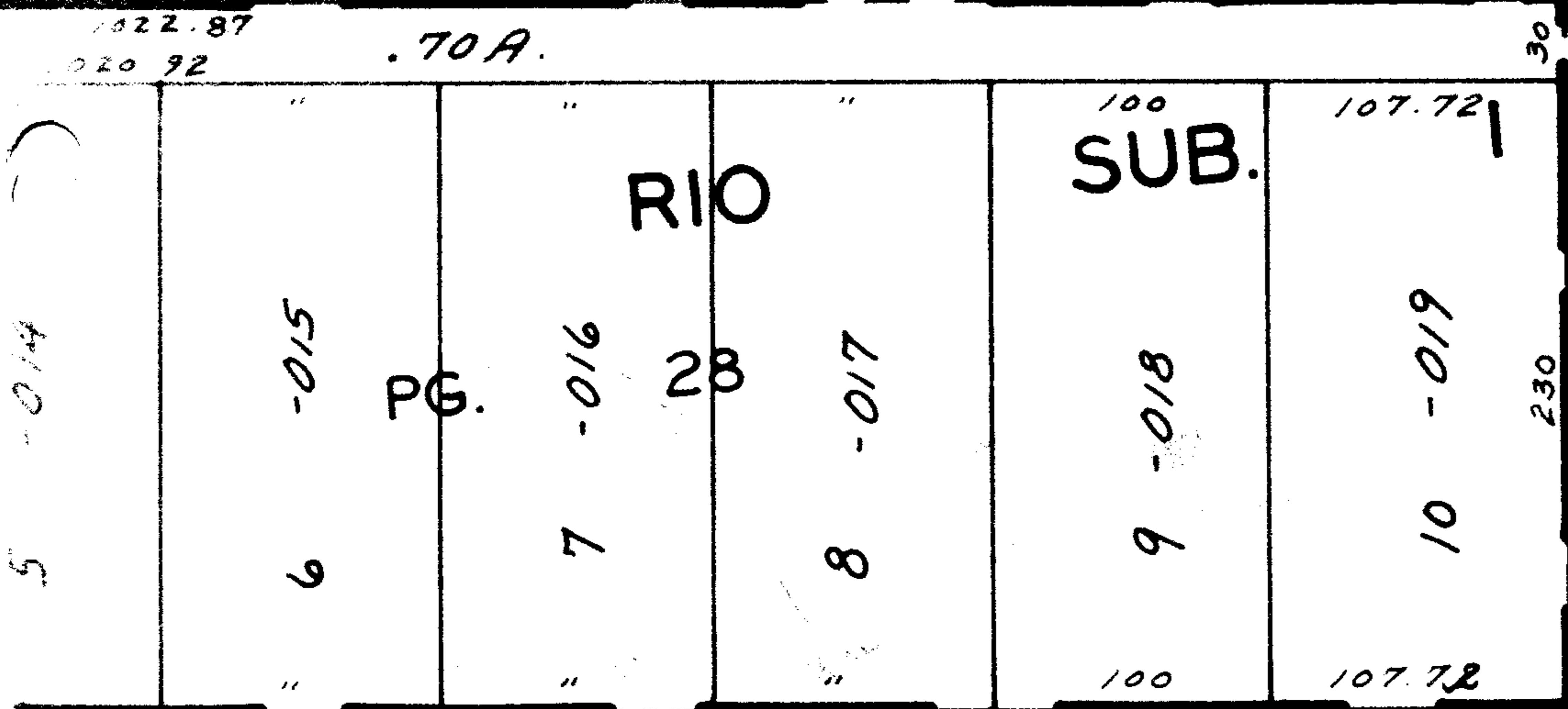

883.58

7469

APPROVED	
LORAIN CO.	
MAP DEPT.	
DATE	10-17-73
PAGE	15-00-031-A
BY	<i>[Signature]</i>
VOID AFTER	

7-30-86 h.k.

*[Large signature]*

RIVER 922.28

OK

7469

49.88

121.59

6.75  
 1.54  
 5.21