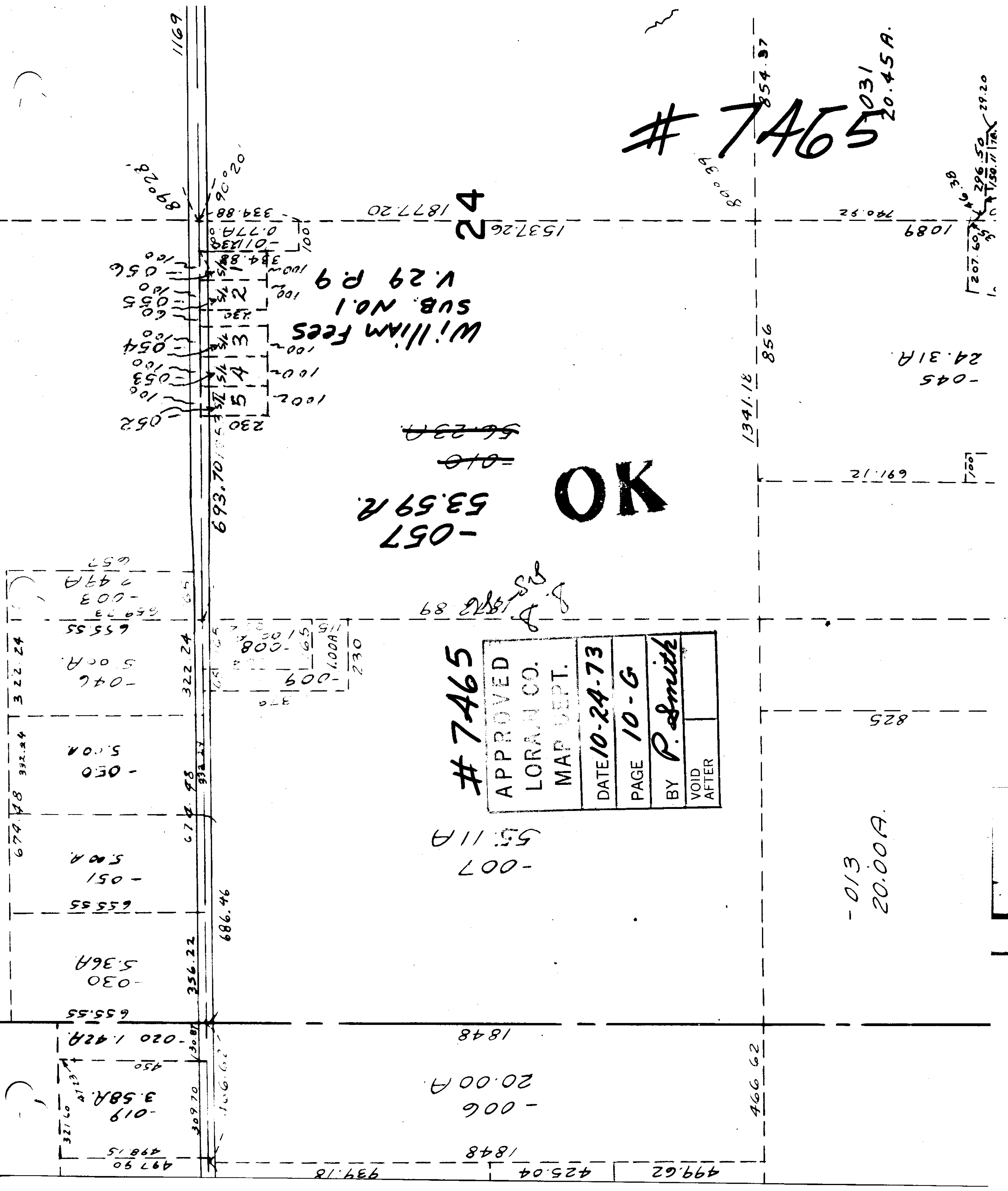
#7465
24
William Fees
SUB. NO. 1
V. 29 P. 9
-057
53.59A.
OK
APPROVED
LORAIN CO.
MAP DEPT.
DATE 10-24-73
PAGE 10-G
BY P. Smith
VOID AFTER
-031
20.45A.
-045
24.31A
-007
55.11A
-013
20.00A.
-006
20.00A
-003
-046
5.00A.
-030
5.00A
-051
5.00A.
-030
5.36A
-020 1.42A
-019
3.58A.
-008
-009
1.00A
0.77A.
-011
-056
-055
-054
-053
-052
1877.20
1537.26
1341.18
1848
693.70
686.46
654.37
856
825
691.12
740.52
1089
334.88
384.88
655.55
322.24
356.22
309.70
939.18
425.04
499.62
466.62
1169