

7445

18

06-24-018-000 - 015

Pt. -010

Pt. 5208A

51.60

OK

74/415

APPROVED  
LORAIN CO.  
MAP DEPT.

DATE 10-9-73

PAGE 6-91

BY L W Hall

VOID  
AFTER

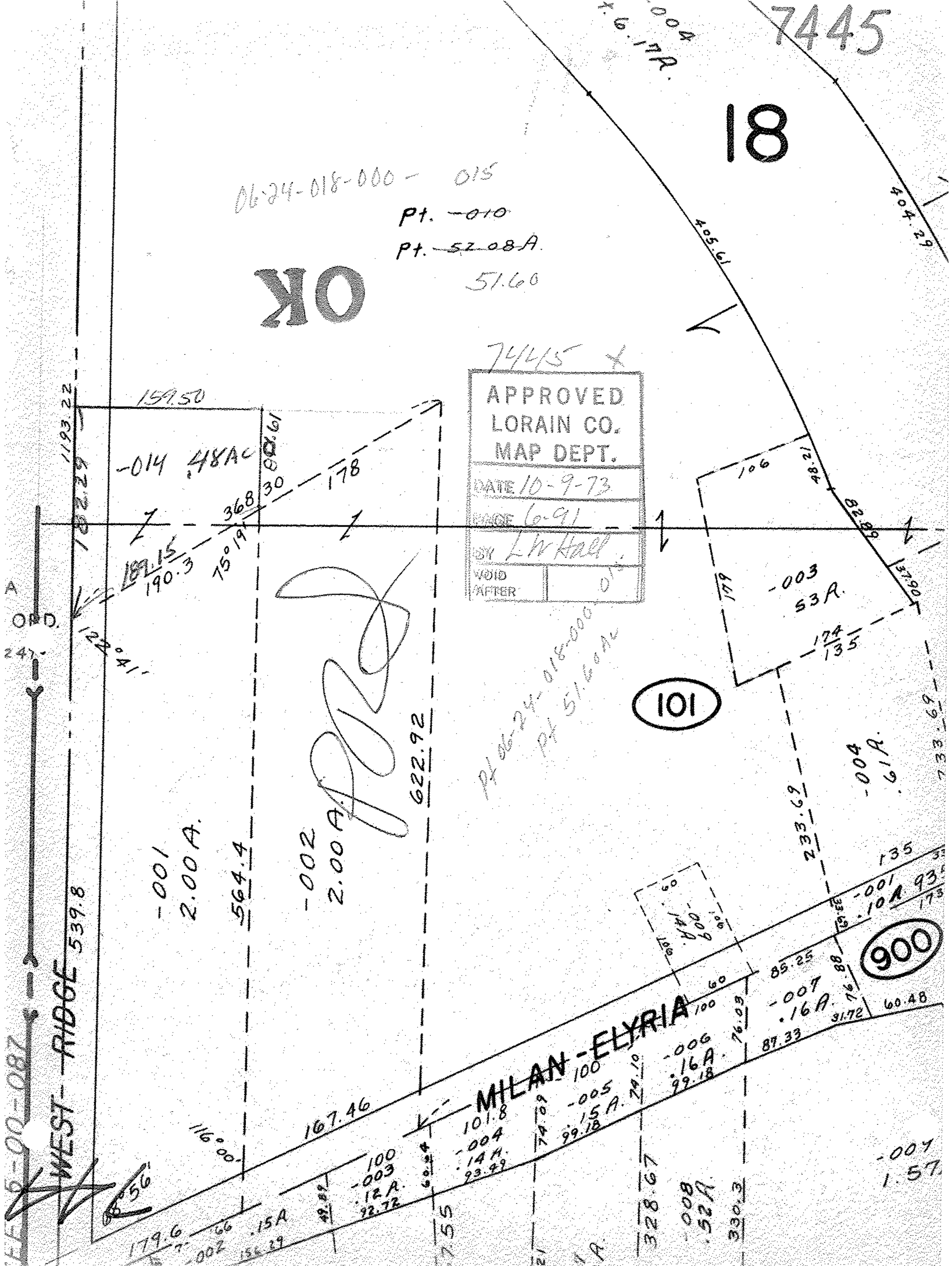

A  
O.P.D.  
247.

WEST RIDGE 539.8

-001  
2.00 A.

564.4

-002  
2.00 A.

622.92

MILAN-ELYRIA

101

900

-004  
1.57

FF 9-00-087

56

179.6

15A

100  
-003  
12A  
22.72

101.8  
-004  
14A  
23.99

100  
-005  
15A  
24.10

100  
-006  
16A  
24.10

100  
-007  
16A  
24.10

100  
-001  
10A  
24.10

-004  
61A

-003  
53A

-014  
48AC

193.22  
182.29  
159.50

181.15  
190.3

75°19'

368.30  
80°61'

178

405.61

404.29

106

48.21

179

137.00

174  
135

233.69

733.69

135

93.55

173

85.25

33.55

76.88

31.72

60.48

76.09

330.3

800  
125

328.67

1A

755

602.4

167.46

116°00'

56