

7435

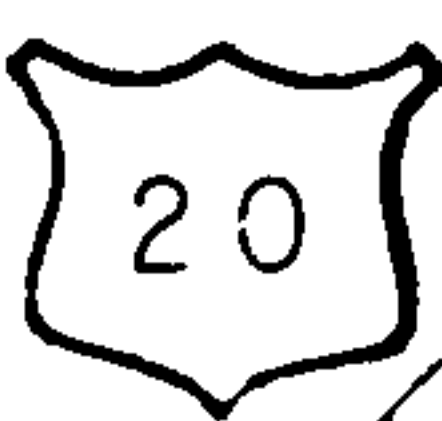

-001
25.26A

RD

(200 ft Variable)
300F.

3

012

~~010~~
~~76.69A~~
76.30AC

7435

APPROVED
LORAIN CO.
MAP DEPT.

OK

DATE 10-2-73

PAGE 14C

BY *L.W. Hall*

VOID
AFTER

7-29-86 l.h.

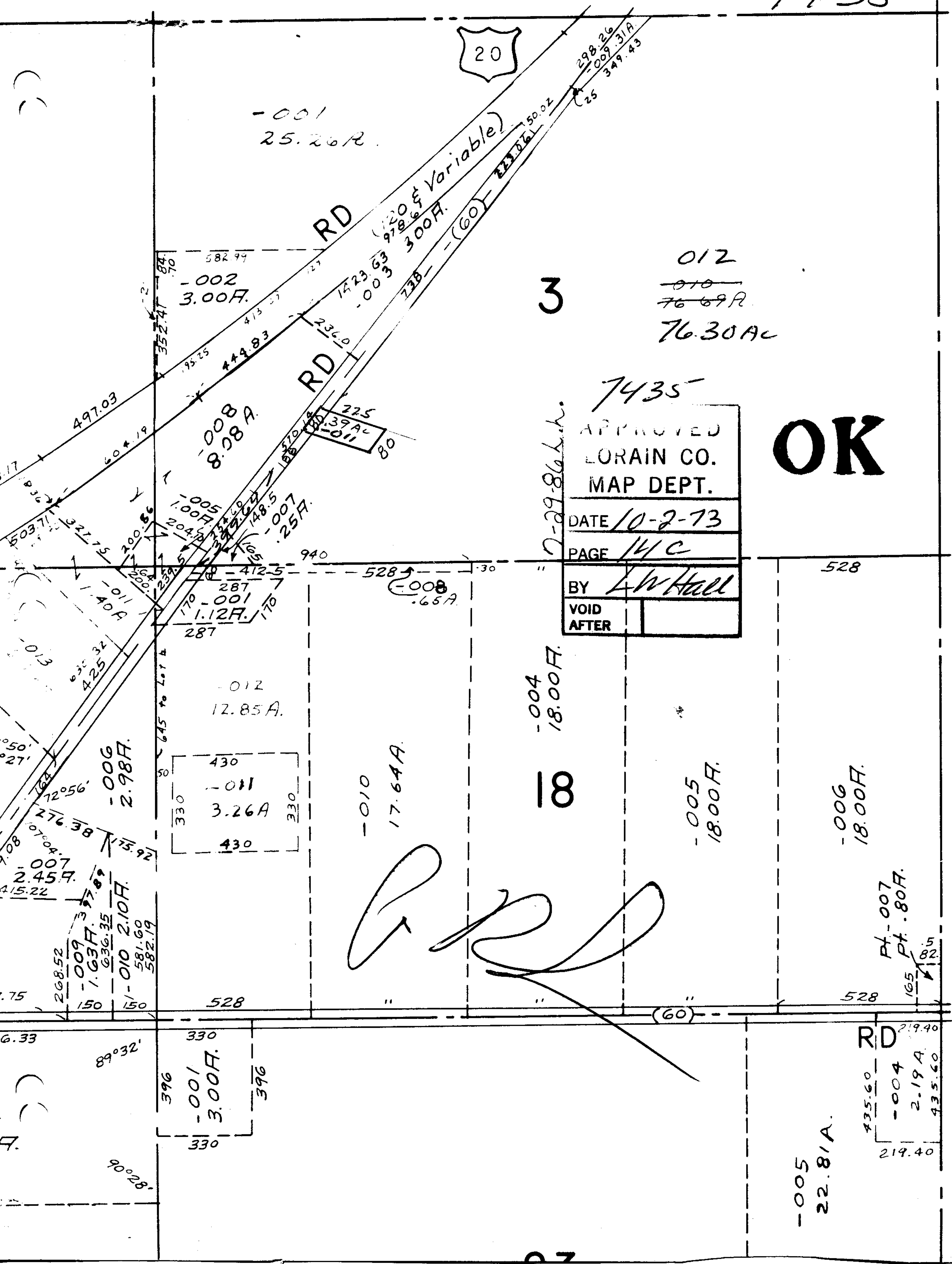

07