

7425

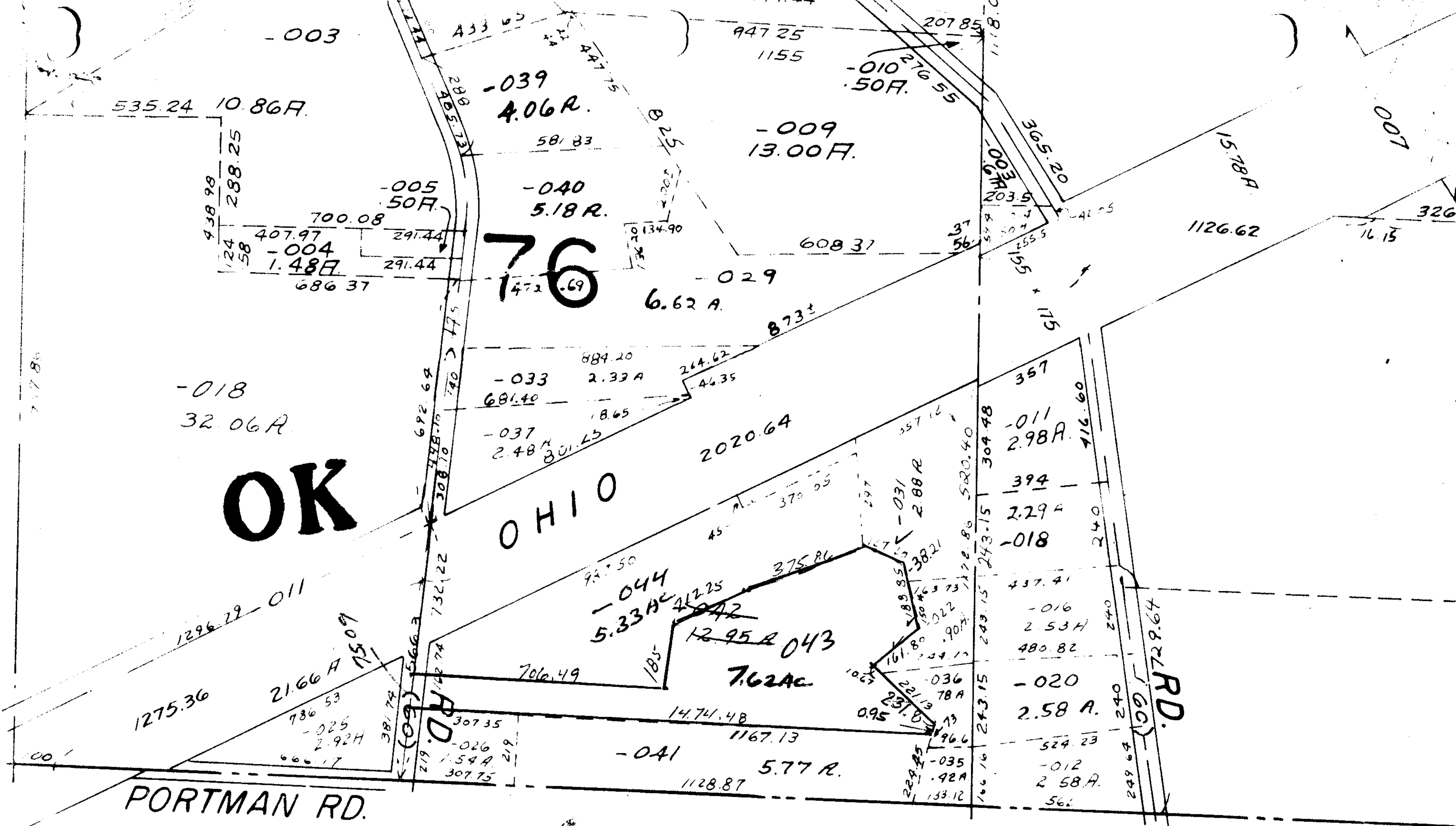

OK

OHIO

PORTMAN RD.

RD.

[Handwritten Signature]

BROWNHELM TWP.

SCALE: 1" = 400'

7425 APPROVED LORAIN CO. MAP DEPT.	
DATE	9-28-73
PAGE	1K
BY	L.H. Hall
VOID AFTER	

8.8.
8-5-56

7425