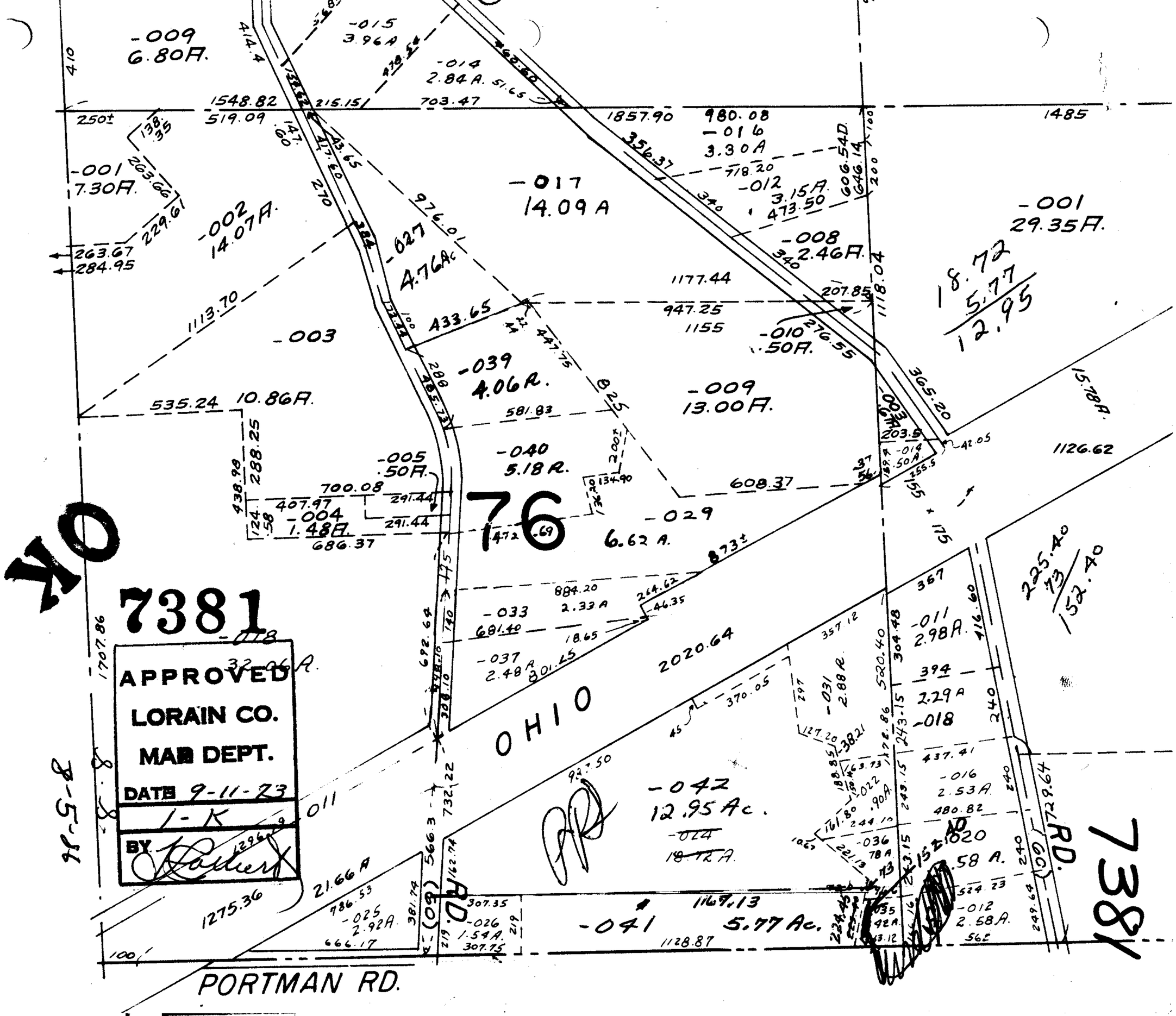
7381
OK
7381
APPROVED
LORAIN CO.
MAP DEPT.
DATE 9-11-23
1-K
BY
8-5-86
76
OHIO
PORTMAN RD.
RD.
-009
6.80A.
-015
3.96A
-014
2.84A.
-016
3.30A
-017
14.09 A
-001
7.30A.
-002
14.07A.
-027
4.76Ac
-003
-039
4.06A.
-009
13.00A.
-001
29.35A.
-008
2.46A.
-012
3.15A.
-010
.50A.
-040
5.18A.
-005
.50A.
-004
1.48A.
-029
6.62 A.
-033
2.33 A
-037
2.48 A
-042
12.95 Ac.
-041
5.77 Ac.
-025
2.92A.
-026
1.54A.
-011
2.98A.
-031
2.88A
-016
2.53A.
-012
2.58A.
18.72
5.77
12.95
225.40
73
152.40
15.78A.
1126.62
2020.64
1548.82
519.09
1857.90
980.08
1177.44
947.25
1155
1113.70
535.24
10.86A.
1275.36
1128.87
608.37
700.08
407.97
686.37
1485