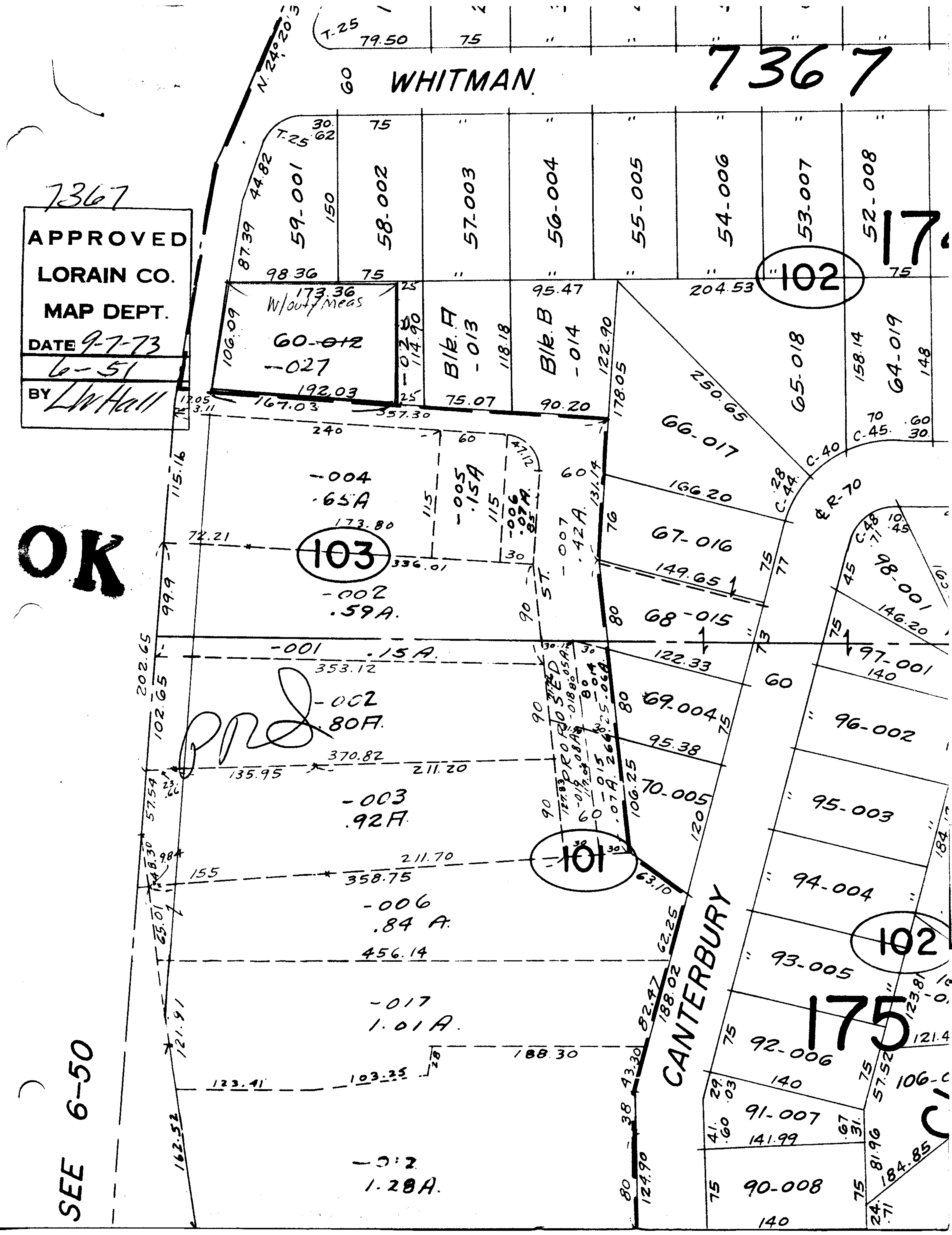
7367
WHITMAN
APPROVED
LORAIN CO.
MAP DEPT.
DATE 9-7-73
6-51
BY Lw Hall
OK
59-001
58-002
57-003
56-004
55-005
54-006
53-007
52-008
102
60-012
-027
W/out Meas
Blk. A -013
Blk. B -014
65-018
64-019
66-017
67-016
68-015
69-004
70-005
103
-004 .65A
-005 .15A
-006 .07A
-007 .42A
ST.
-002 .59A
-001 .15A
-002 .80A
-003 .92A
-006 .84 A.
-017 1.01 A.
1.28A.
PROPOSED
101
CANTERBURY
98-001
97-001
96-002
95-003
94-004
93-005
92-006
91-007
90-008
175
SEE 6-50
N. 24°20'