

TA 7208

610.99

900 - 002

1055.32 . 73A.

RD.

30

DEL

VOL.

RIO

SUB.

PG.

NO.

RIVER

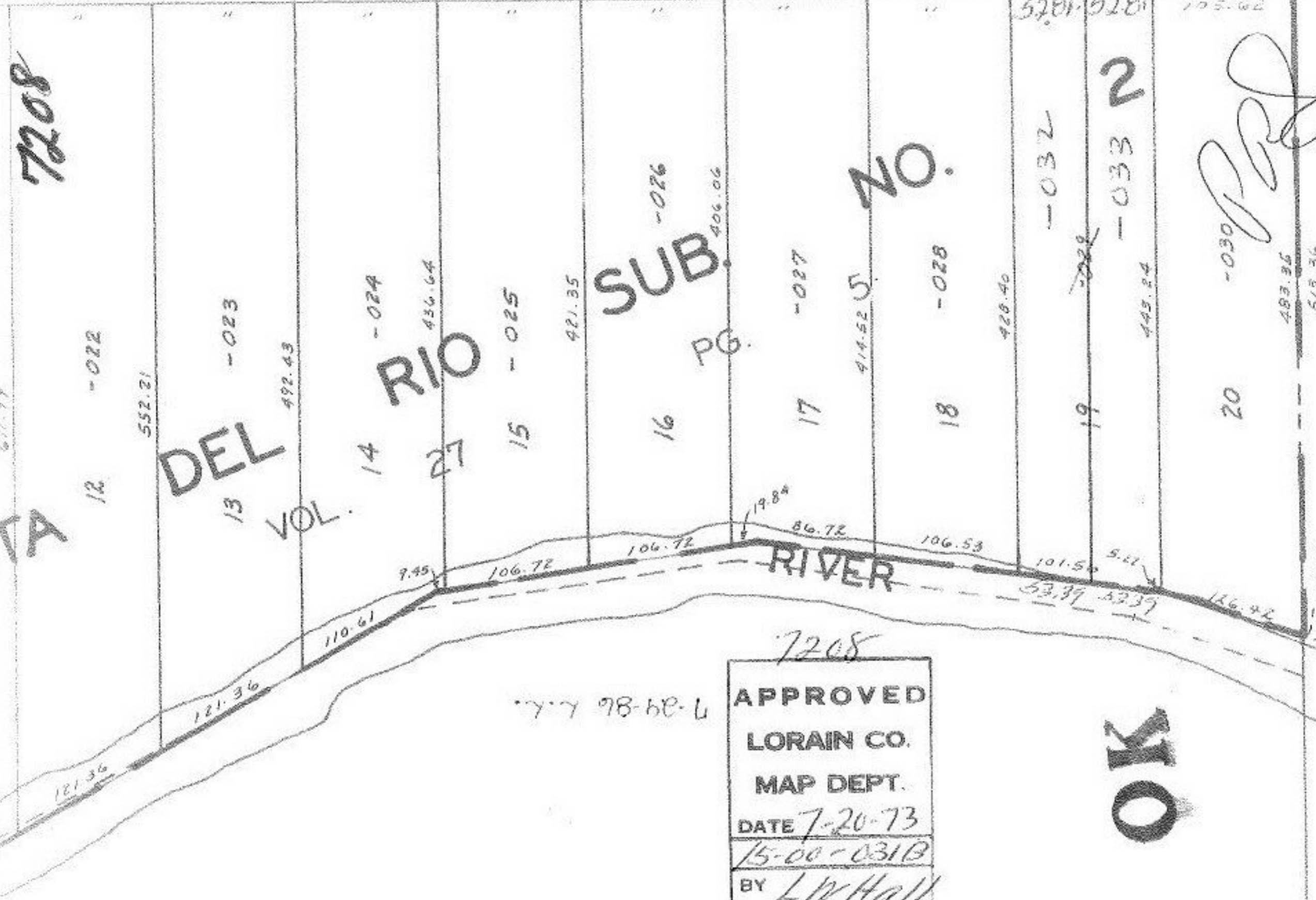

7208

APPROVED  
 LORAIN CO.  
 MAP DEPT.  
 DATE 7-20-73  
 15-00-031B  
 BY L W Hall

OK

*[Handwritten signature]*

7-29-86 L.K.