

7113

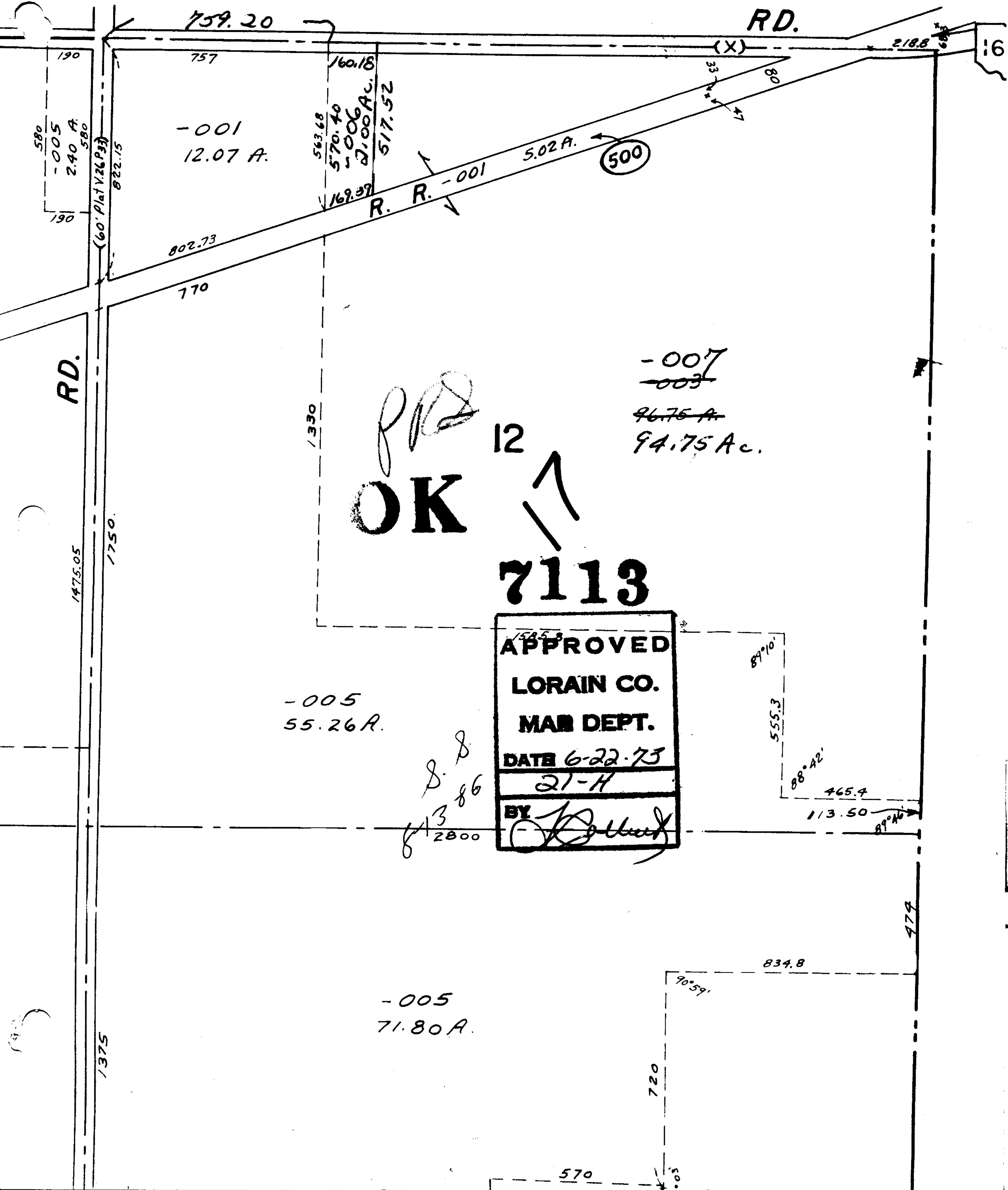

RD.

RD.

OK

12

7113

APPROVED
 LORAIN CO.
 MAR DEPT.
 DATE 6-22-73
 21-H
 BY [Signature]

500

-001
12.07 A.

~~-007~~
~~-003~~
~~96.75 A.~~
94.75 A.

-005
55.26 A.

-005
71.80 A.

1330

1475.05

1750.

770

759.20

757

160.18

563.68

570.40

5006

21.00 A.

517.52

802.73

5.02 A.

R. R. -001

218.8

16

[Handwritten signature]

[Handwritten notes: 8, 86, 13, 2800]

89°10'

555.3

88°42'

465.4

113.50

89°46'

479

834.8

90°59'

720

570

50

1375