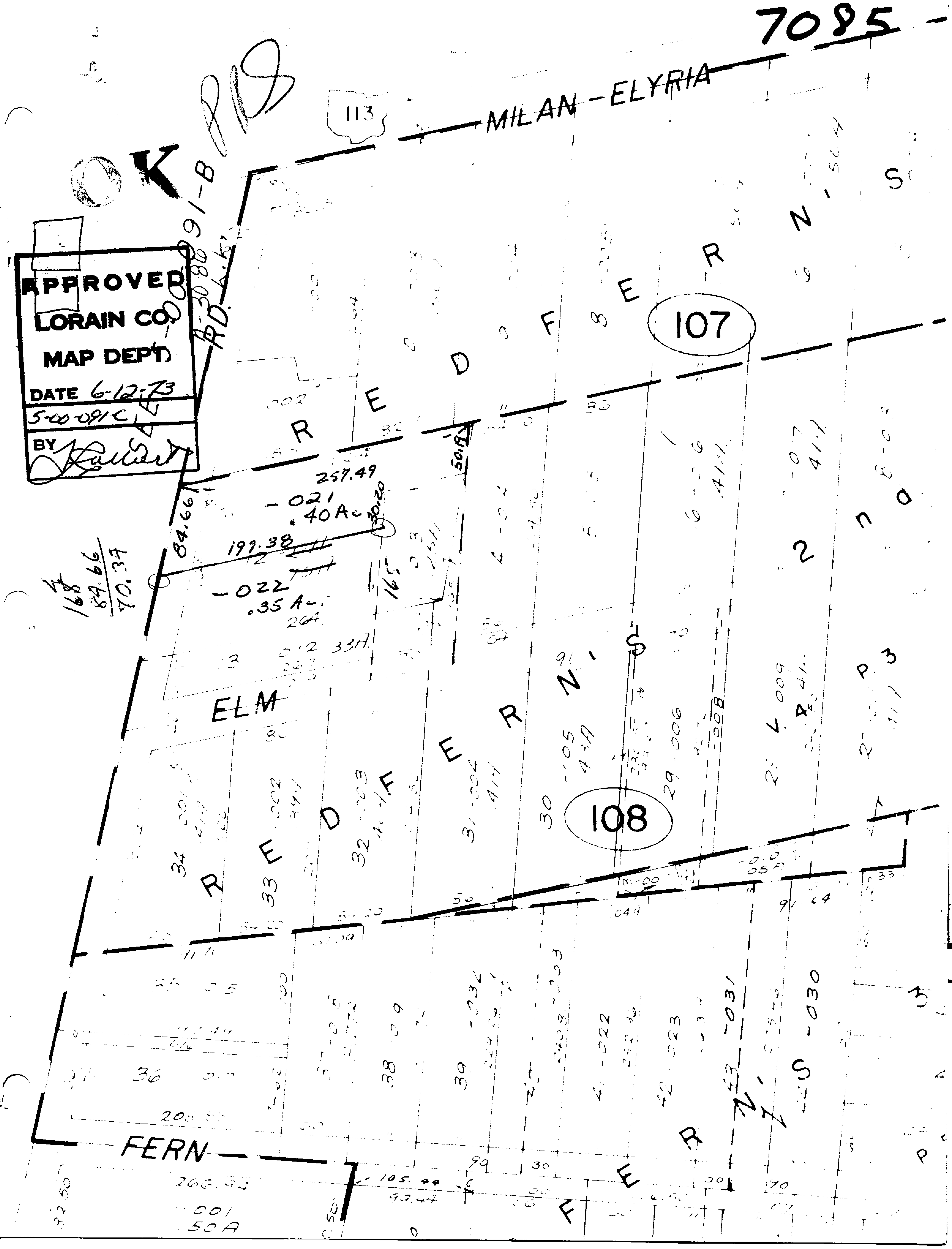
7085
MILAN-ELYRIA
113
OK
APPROVED
LORAIN CO.
MAP DEPT.
DATE 6-12-73
5-00-091C
BY
107
108
REDFERN'S
REDFERN'S 2nd
ELM
FERN
257.49
-021
.40 Ac.
199.38
-022
.35 Ac.
84.66
-031
-030
-022
001
50A
266.52
105.44
93.44