7030

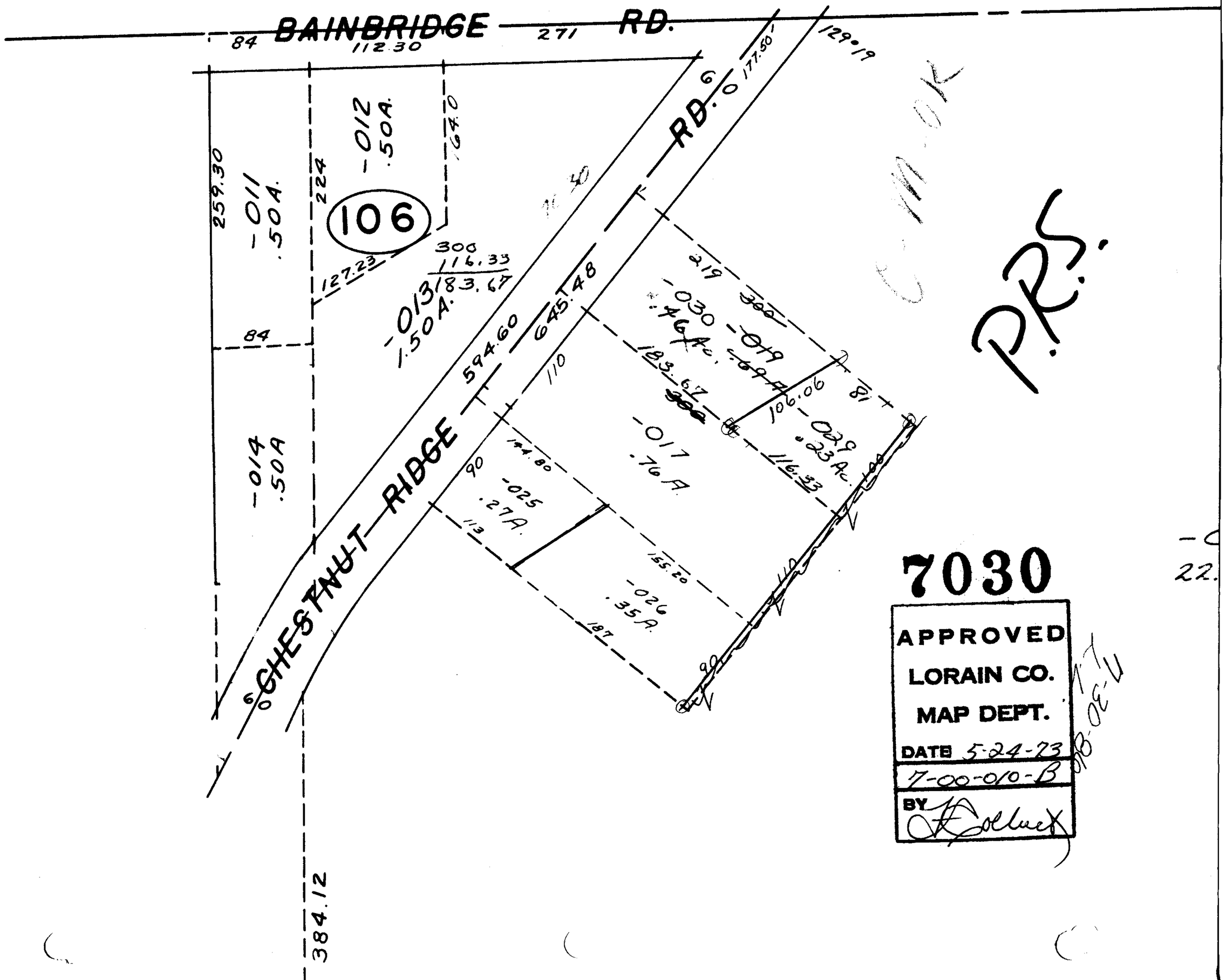

PRS.

7030

APPROVED
LORAIN CO.
MAP DEPT.
DATE 5-24-73
7-00-010-B
BY [signature]