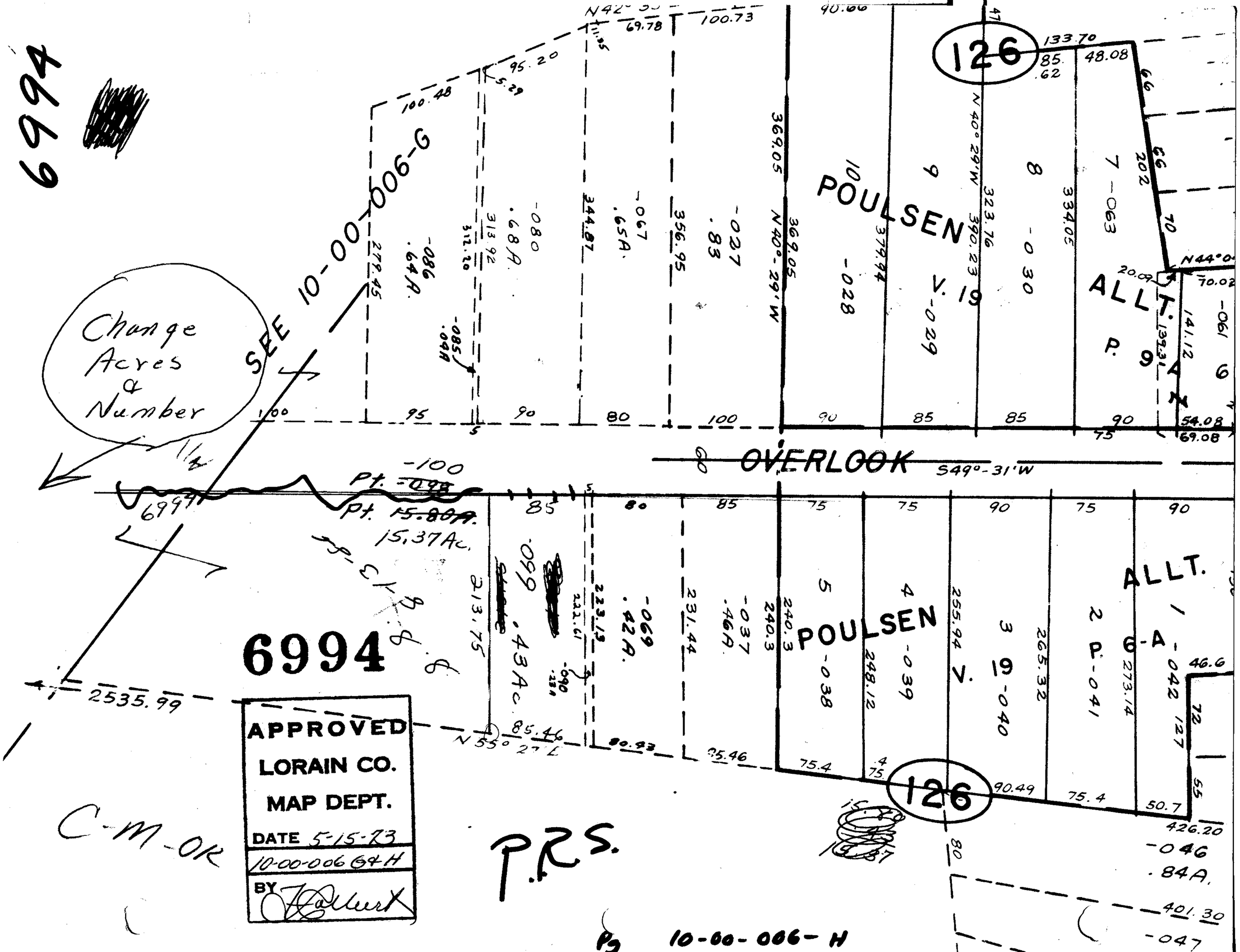
6994
Change Acres & Number
SEE 10-00-006-G
POULSEN
V. 19
ALLT.
P. 9
OVERLOOK
S49°-31'W
126
Pt. -100
Pt. 15.80A.
15.37Ac.
6994
2535.99
N55° 27'E
POULSEN
V. 19
ALLT.
P. 6-A
126
APPROVED
LORAIN CO.
MAP DEPT.
DATE 5-15-73
10-00-006 G&H
BY
C-M-OK
P.R.S.
Pg 10-00-006-H