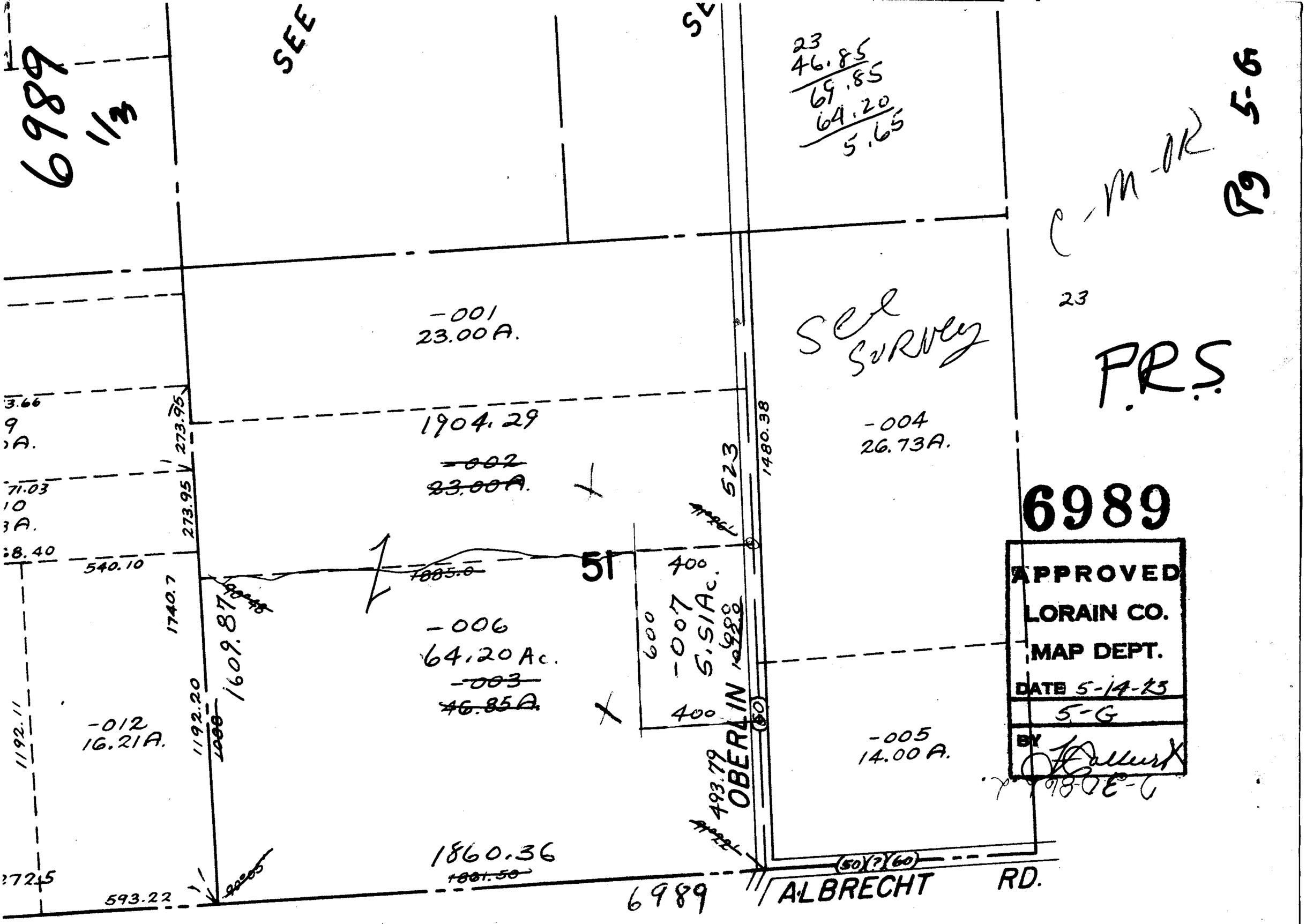
6989
1/3
SEE
SE
23
46.85
69.85
64.20
5.65
C-M-OR
Pg 5-G
23
P.R.S.
-001
23.00A.
See Survey
1904.29
~~-002~~
~~23.00A.~~
-004
26.73A.
523
1480.38
273.95
273.95
540.10
1740.7
1609.87
51
400
-006
64.20 Ac.
~~-003~~
~~46.85A.~~
600
-007
5.51Ac.
400
OBERLIN
-012
16.21A.
1192.11
1192.20
-005
14.00 A.
493.79
1860.36
~~1861.50~~
593.22
6989
ALBRECHT RD.
6989
APPROVED
LORAIN CO.
MAP DEPT.
DATE 5-14-23
5-G
BY