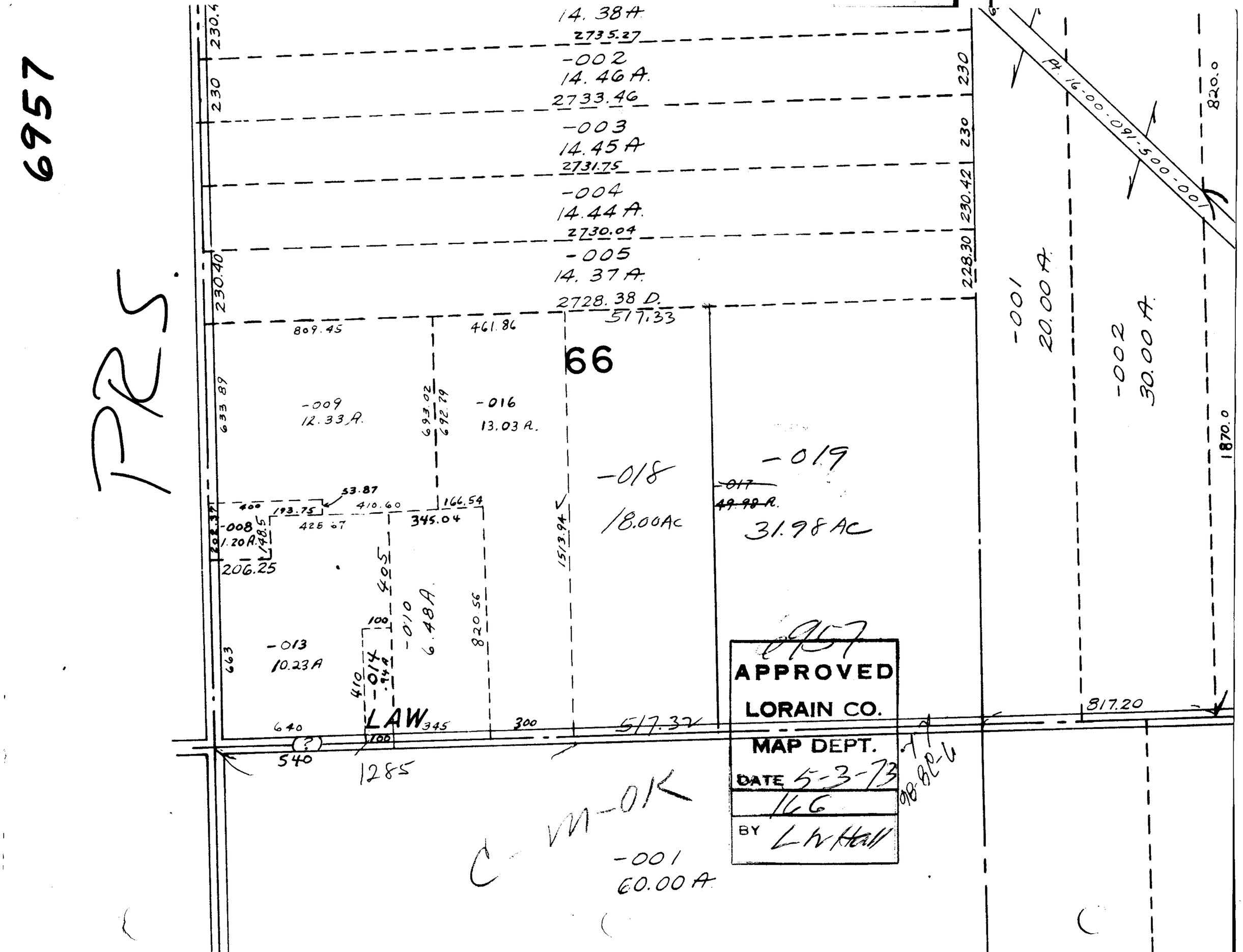
6957
PRS.
14.38A
2735.27
-002
14.46A.
2733.46
-003
14.45A
2731.75
-004
14.44A.
2730.04
-005
14.37A.
2728.38 D.
517.33
230.4
230
230.40
230
230
230.42
228.30
Pt. 16-00-091-500-001
820.0
-001
20.00A.
-002
30.00A.
1870.0
809.45
461.86
66
633.89
-009
12.33A.
693.02
692.79
-016
13.03A.
-018
18.00AC
-019
~~-017~~
~~49.98A.~~
31.98AC
53.87
400
193.75
410.60
166.54
345.04
425.67
-008
1.20A.
148.5
206.25
1513.94
405
-010
6.48A.
820.56
100
-013
10.23A
663
410
-014
.94A
LAW
345
300
517.32
817.20
640
540
1285
C-M-OK
-001
60.00A.
APPROVED
LORAIN CO.
MAP DEPT.
DATE 5-3-73
166
BY L.W. Hall
98-8C-6