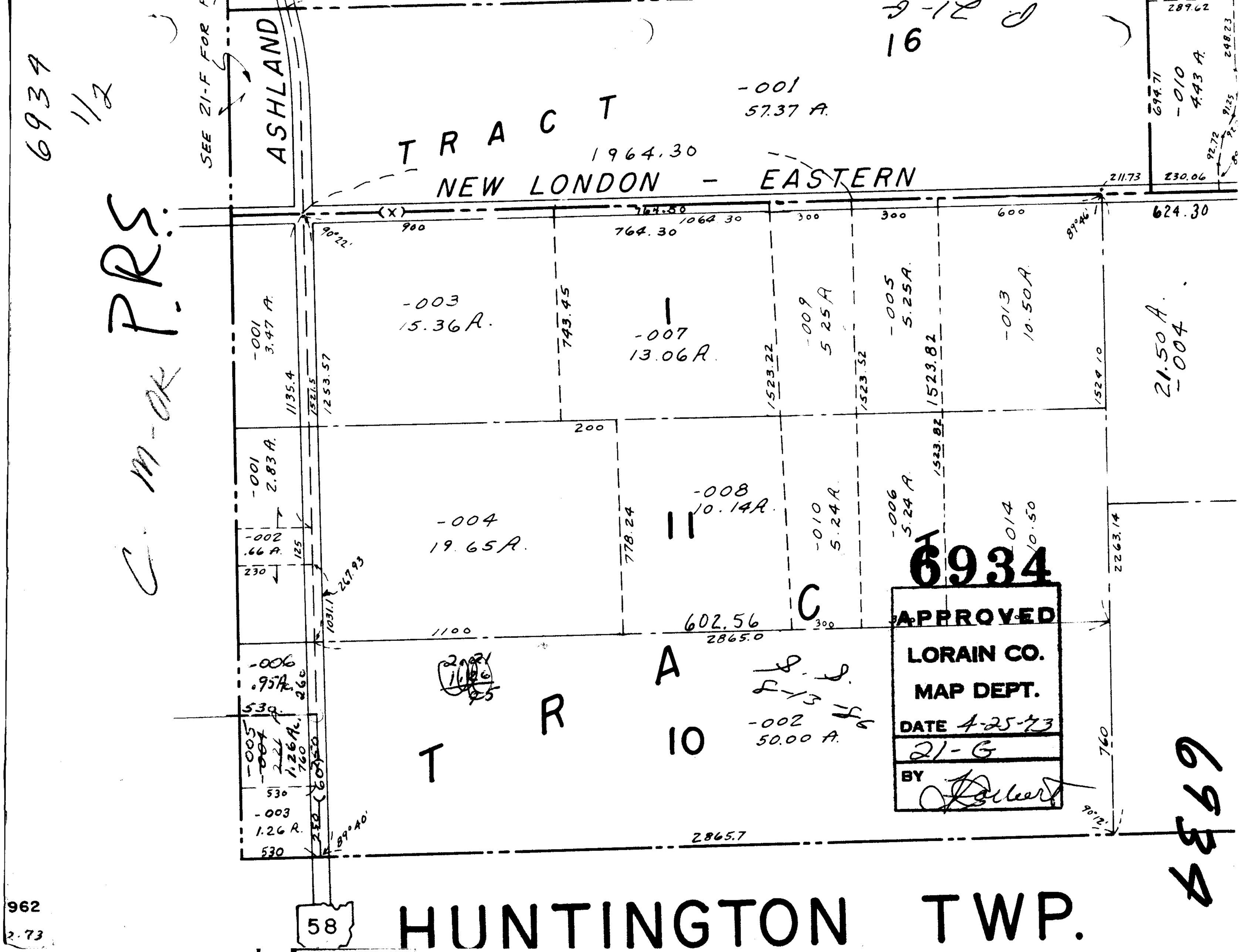

6934
1/2
C. M. OK
PRS.
SEE 21-F FOR
ASHLAND
TRACT
NEW LONDON - EASTERN
1964.30
-001
57.37 A.
16
-010
4.43 A.
694.71
289.62
248.23
211.73
230.06
624.30
900
764.30
1064.30
300
600
89°46'
90°22'
-003
15.36 A.
743.45
-007
13.06 A.
-009
5.25 A.
-005
5.25 A.
-013
10.50 A.
21.50 A.
-004
-001
3.47 A.
1135.4
1521.5
1253.57
1523.22
1523.52
1523.82
1524.10
200
-001
2.83 A.
-002
.66 A.
230
125
267.93
1031.1
-004
19.65 A.
778.24
-008
10.14 A.
-010
5.24 A.
-006
5.24 A.
-014
10.50
2263.14
1100
602.56
2865.0
-006
.95 A.
260
530
-005
1.26 A.
760
-003
1.26 A.
530
89°40'
2865.7
760
90°12'
TRACT
10
-002
50.00 A.
6934
APPROVED
LORAIN CO.
MAP DEPT.
DATE 4-25-73
21-G
BY
58
HUNTINGTON TWP.
962
2.73