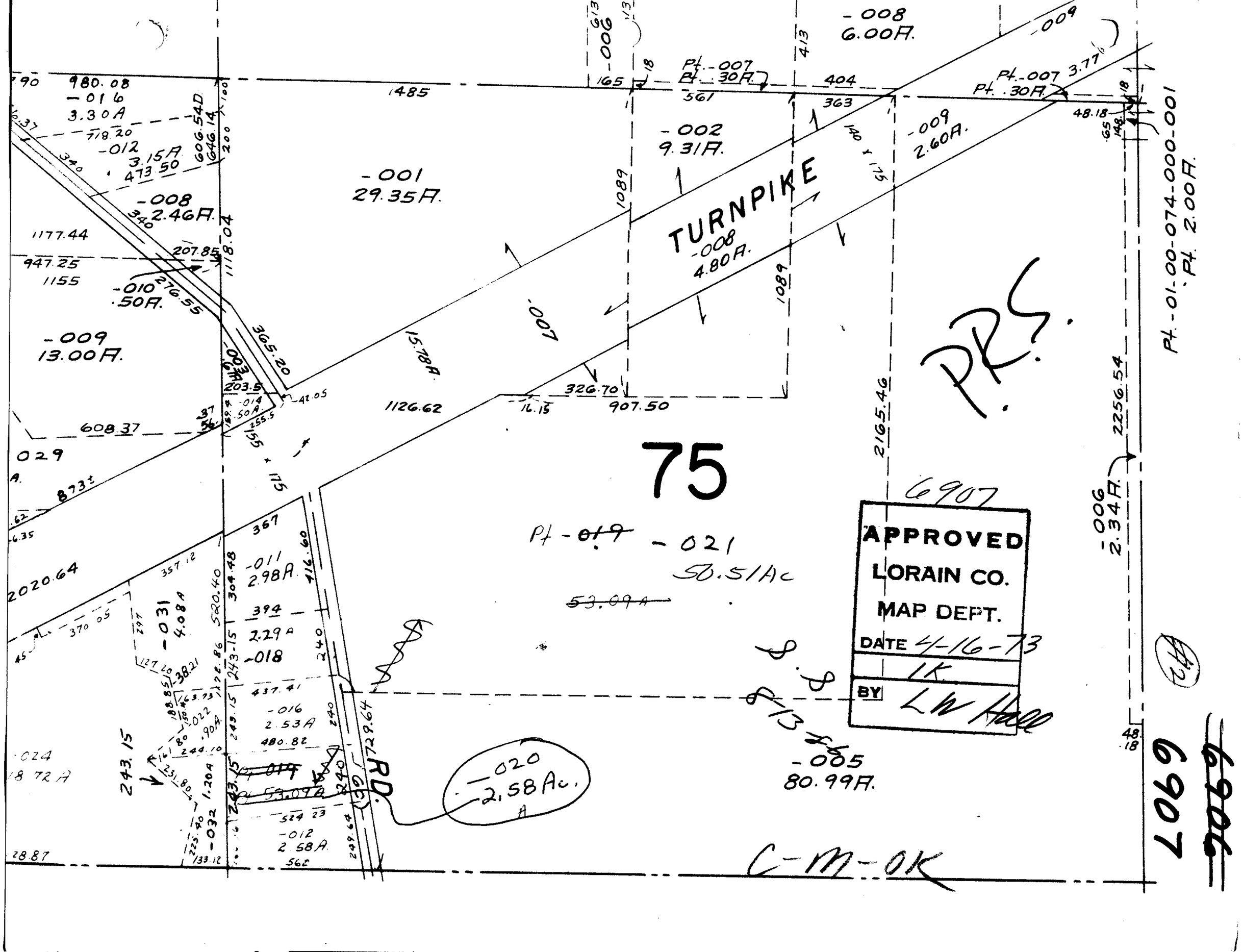

75
TURNPIKE
-001
29.35A.
-002
9.31A.
-008
4.80A.
-009
2.60A.
-008
6.00A.
-009
13.00A.
-008
2.46A.
-010
.50A.
-006
2.34A.
-005
80.99A.
-020
2.58Ac.
-011
2.98A.
-031
4.08A
-018
-016
2.53A
-012
2.58A.
-032
1.20A
-014
.50A
-003
.67A
-007
15.78A.
-006
-009
-008
-012
3.15A
-016
3.30A
-007
-008
-009
-010
-011
-012
-014
-016
-018
-019
-020
-021
-022
-024
-031
-032
Pt.-007
Pt. .30A.
Pt.-01-00-074-000-001
Pt. 2.00A.
Pt-019
-021
50.51Ac
53.09A
PRS.
6907
APPROVED
LORAIN CO.
MAP DEPT.
DATE 4-16-73
BY LW Hall
C-M-OK
6907
6906