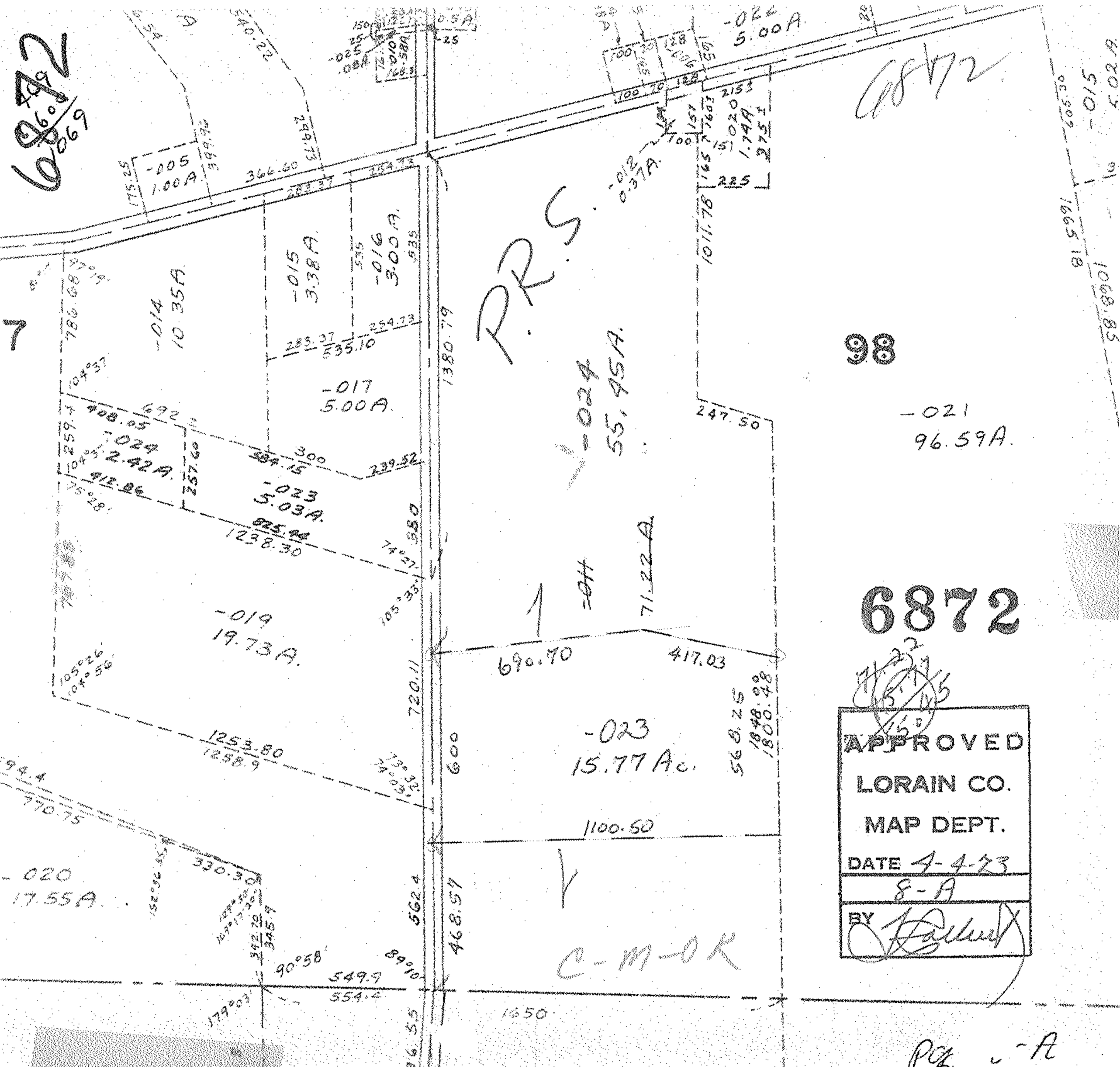
6872
6872
PRS.
-005
1.00A
-014
10.35A
-015
3.38A
-016
3.00A
-017
5.00A
-024
2.42A
-023
5.03A
-019
19.73A
-020
17.55A
-024
55.45A
-023
15.77Ac.
-021
96.59A
-022
5.00A
-012
0.37A
-015
5.02A
98
C-M-OK
1380.79
1011.78
247.50
690.70
417.03
1100.50
1253.80
1258.9
720.11
600
562.4
468.57
1650
549.9
554.4
90°58'
1238.30
1068.85
1665.18
APPROVED
LORAIN CO.
MAP DEPT.
DATE 4-4-73
8-A
BY