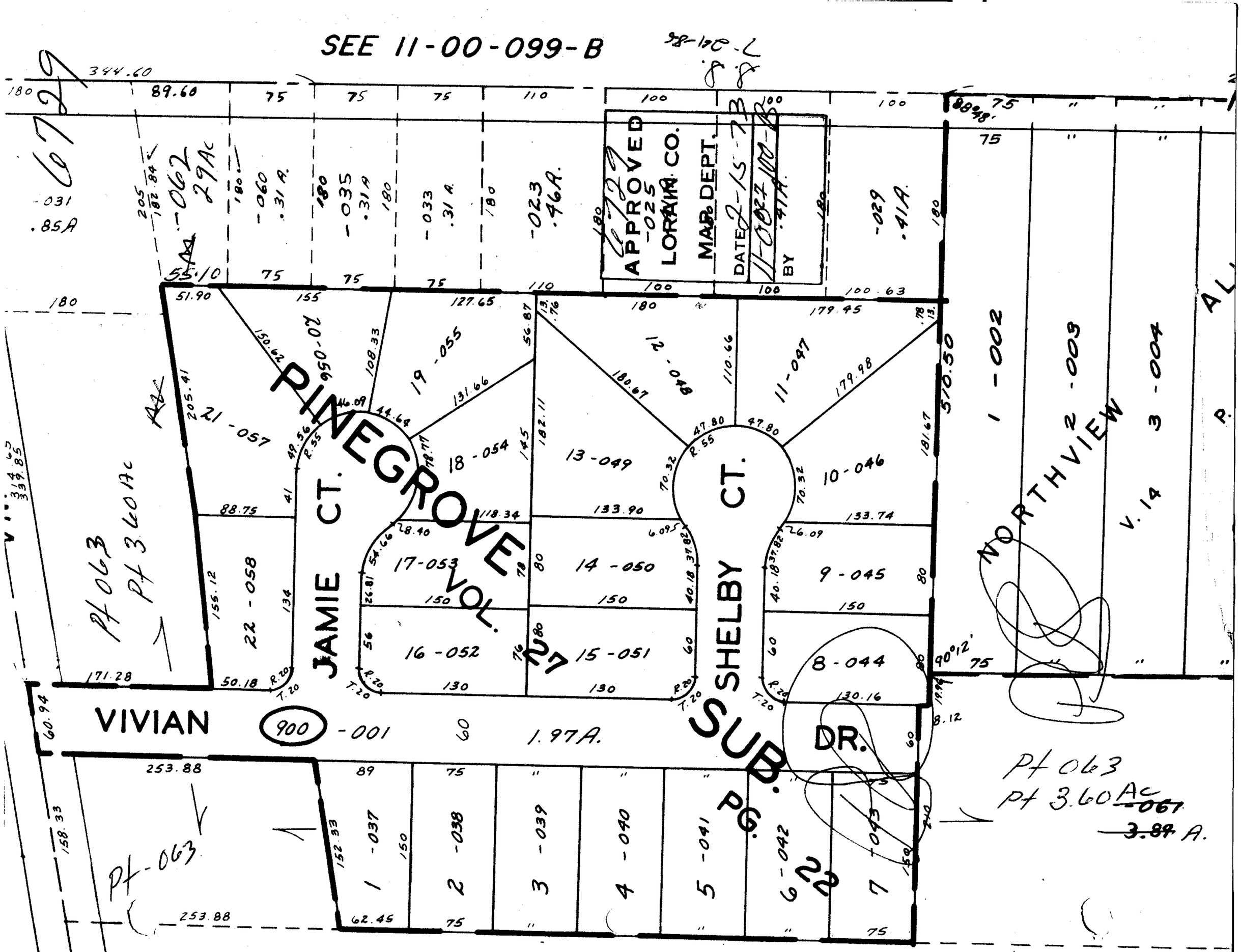
SEE 11-00-099-B
APPROVED
LORAIN CO.
MAP DEPT.
DATE 2-15-73
BY
PINEGROVE
VOL. 27
JAMIE CT.
SHELBY CT.
SUB.
PG. 22
VIVIAN
DR.
NORTHVIEW
V. 14
Pf 063
Pf 3.60 Ac
1.97A.
Pf 063
Pf 3.60 Ac
3.89 A.