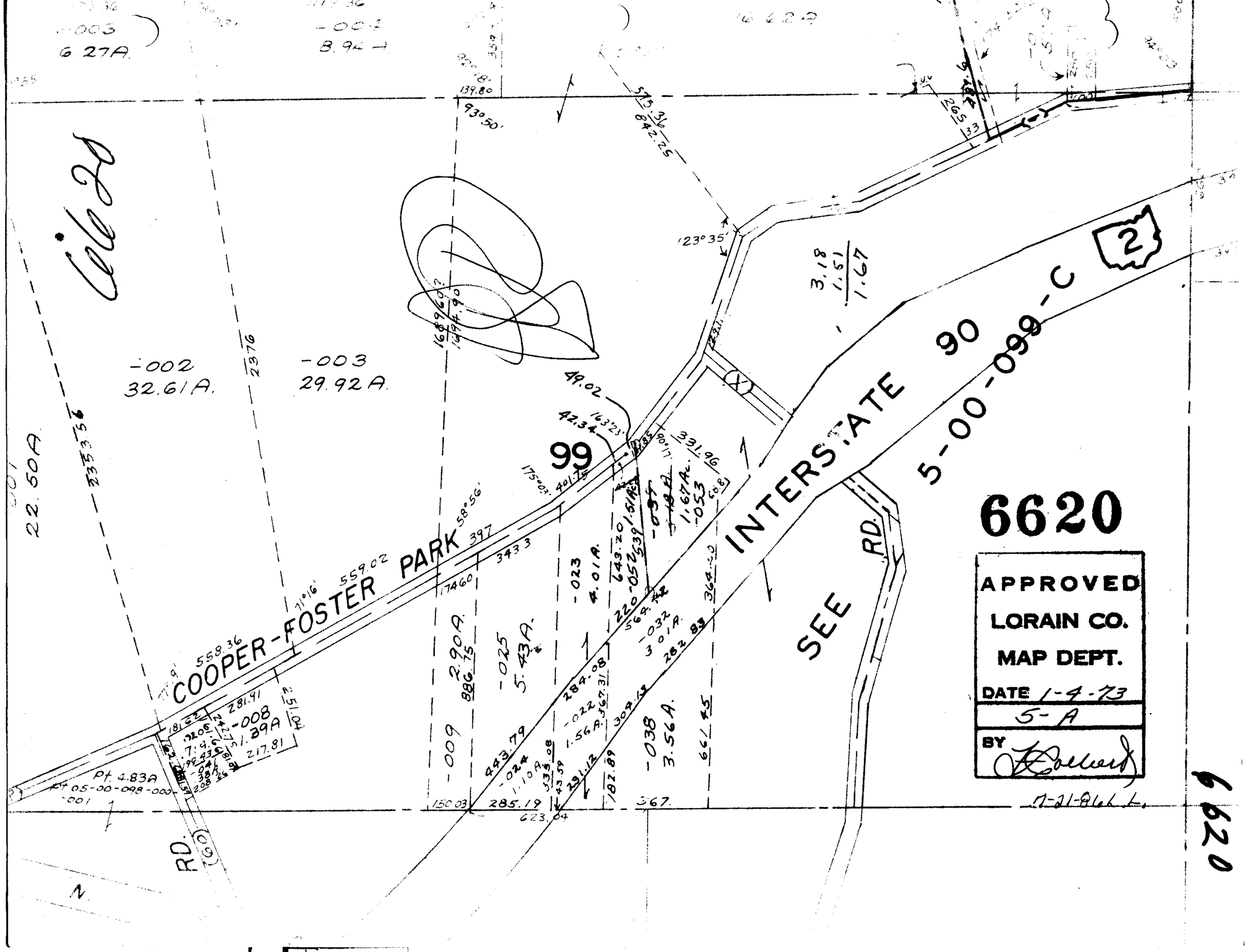

6620
APPROVED
LORAIN CO.
MAP DEPT.
DATE 1-4-73
5-A
BY
INTERSTATE 90
5-00-099-C
COOPER-FOSTER PARK
99
SEE RD.
RD.
-002
32.61A.
-003
29.92A.
-008
1.39A
-009
2.90A.
-025
5.43A.
-023
4.01A.
-032
3.01A.
-038
3.56A.
-024
1.10A.
-022
1.56A.
-053
1.67Ac.
3.18
1.51
1.67
Pt. 4.83A
Pt. 05-00-098-000-001
6620