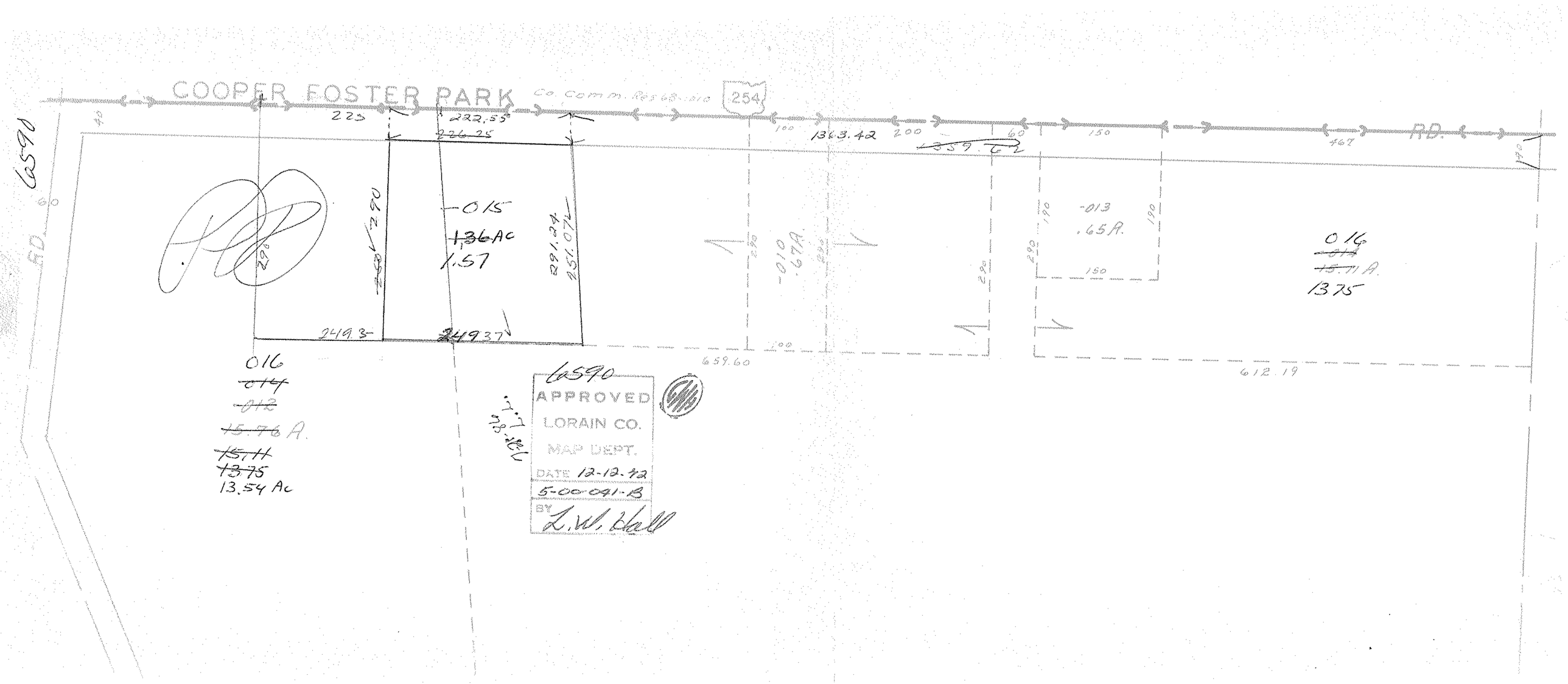

COOPER FOSTER PARK
Co. Comm. Res 68-010
254
RD.
6590
225
222.55
226.25
1363.42
1359.62
100
200
60
150
467
40
60
290
-015
1.36 Ac
1.57
291.24
251.07
249.3
249.37
-010
.67A
-013
.65A.
190
150
016
15.11 A.
13.75
659.60
612.19
016
014
012
15.76 A.
15.11
13.75
13.54 Ac
6590
APPROVED
LORAIN CO.
MAP DEPT.
DATE 12-12-42
5-00-041-B
BY L.W. Hall