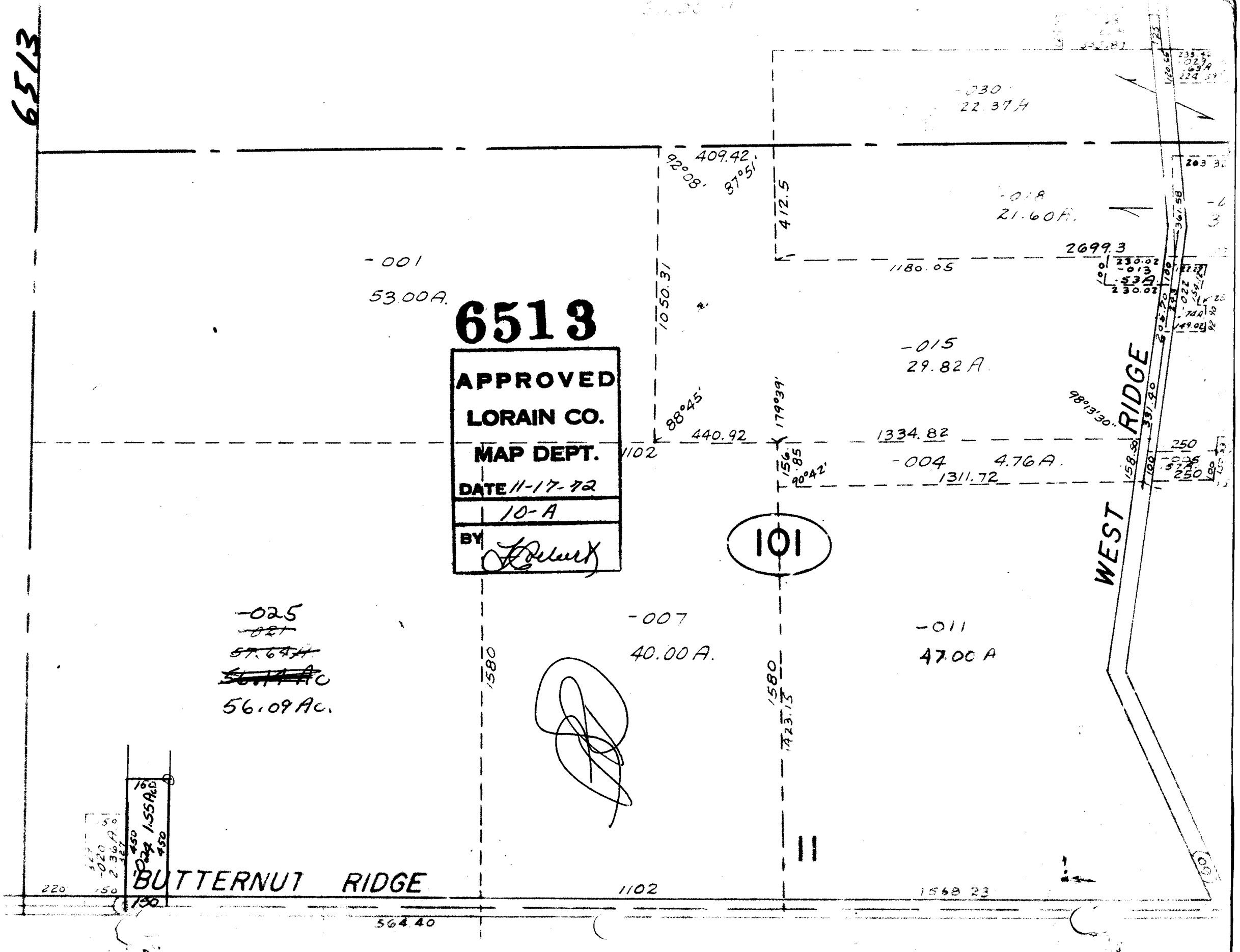
6513
APPROVED
LORAIN CO.
MAP DEPT.
DATE 11-17-72
10-A
BY
-030
22.37A
409.42
92°08'
87°51'
412.5
-018
21.60A.
2699.3
1180.05
-001
53.00A.
1050.31
-015
29.82A.
88°45'
179°39'
440.92
1334.82
98°13'30"
1102
-004
4.76A.
1311.72
90°42'
101
WEST RIDGE
-025
56.09Ac.
-007
40.00A.
-011
47.00A
1580
1423.15
11
BUTTERNUT RIDGE
1102
1568.23
564.40