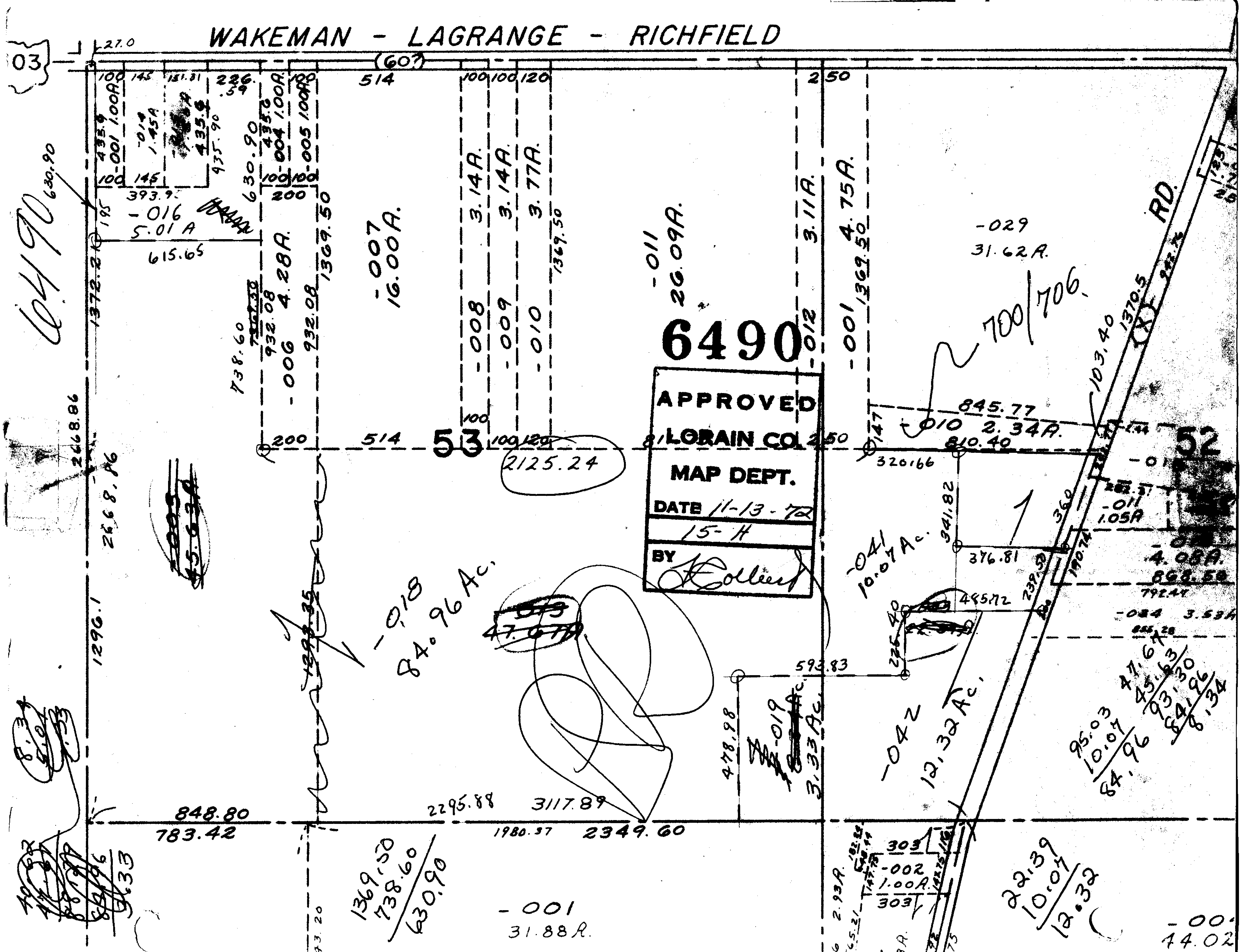
WAKEMAN - LAGRANGE - RICHFIELD
RD.
03
(60)
27.0
514
2 50
-001 1.00A.
-014 1.45A
-004 1.00A.
-005 1.00A.
393.9
-016 5.01 A
615.65
630.90
1372.2
-006 4.28A.
932.08
738.60
1369.50
-007 16.00A.
-008 3.14A.
-009 3.14A.
-010 3.77A.
-011 26.09A.
-012 3.11A.
-001 4.75A.
-029 31.62A.
700/706
6490
APPROVED
LORAIN CO.
MAP DEPT.
DATE 11-13-72
15-H
BY
53
52
2125.24
845.77
-010 2.34A.
810.40
320.66
341.82
376.81
103.40
1370.5
2668.86
1296.1
-018 84.96 Ac.
-041 10.07 Ac.
485.72
593.83
478.98
-019 3.33 Ac.
-042 12.32 Ac.
-011 1.05A
4.08A.
792.47
-034 3.53A
848.80
783.42
2295.88
3117.89
1980.37
2349.60
1369.50
738.60
630.90
-001 31.88A.
303
-002 1.00A.
2.93A.
22.39
10.07
12.32
95.03
10.07
84.96
-00
74.02