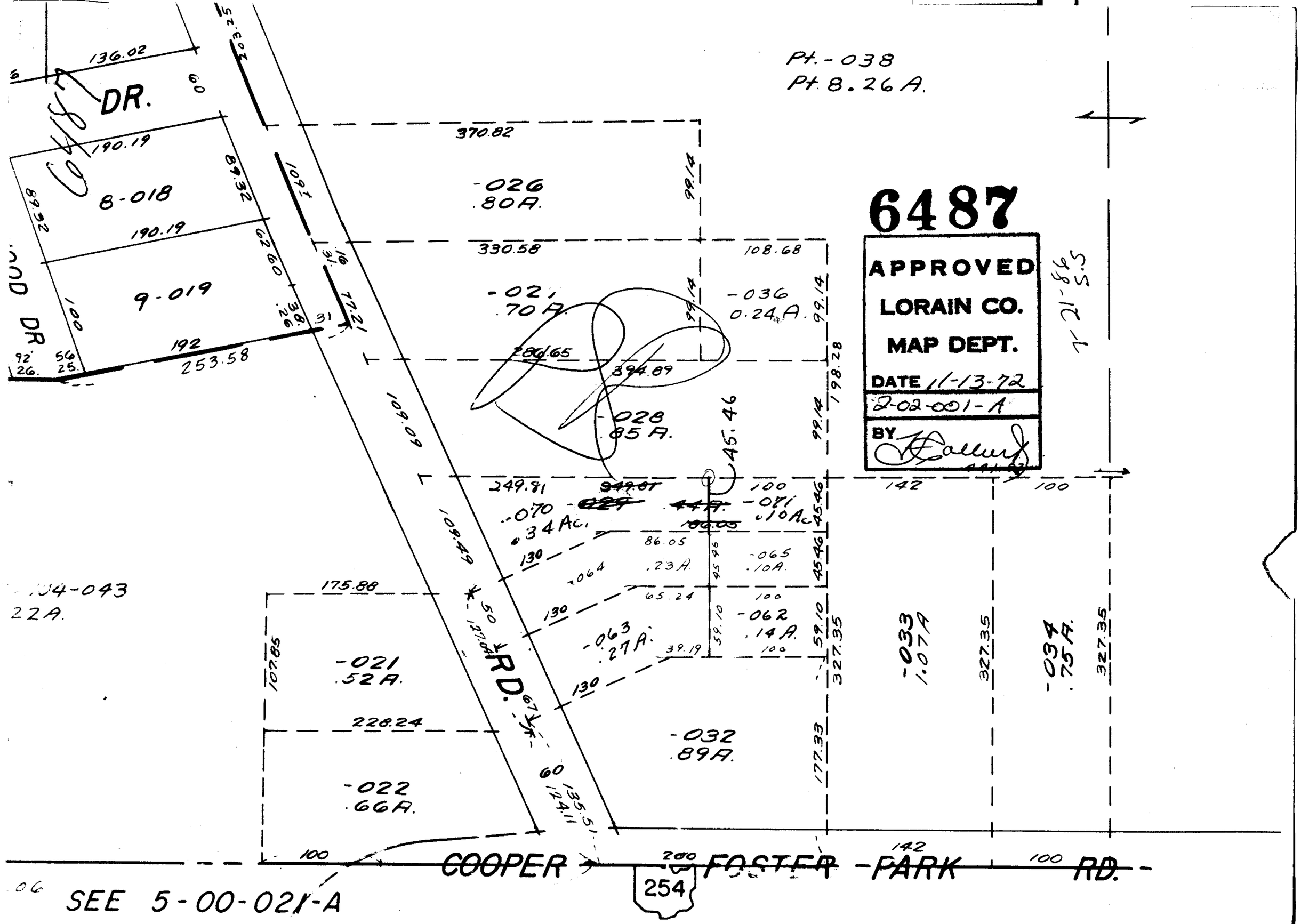

Pt.-038
Pt. 8.26 A.
6487
APPROVED
LORAIN CO.
MAP DEPT.
DATE 11-13-72
2-02-001-A
BY
DR.
8-018
9-019
-026
.80A.
-021
.70 A.
-036
0.24 A.
-028
.85 A.
-070
.34 Ac.
-071
.10 Ac.
-065
.10A.
-062
.14 A.
-063
.27 A.
-021
.52 A.
-022
.66A.
-032
.89A.
-033
1.07 A
-034
.75 A.
RD.
COOPER FOSTER PARK RD.
254
SEE 5-00-021-A