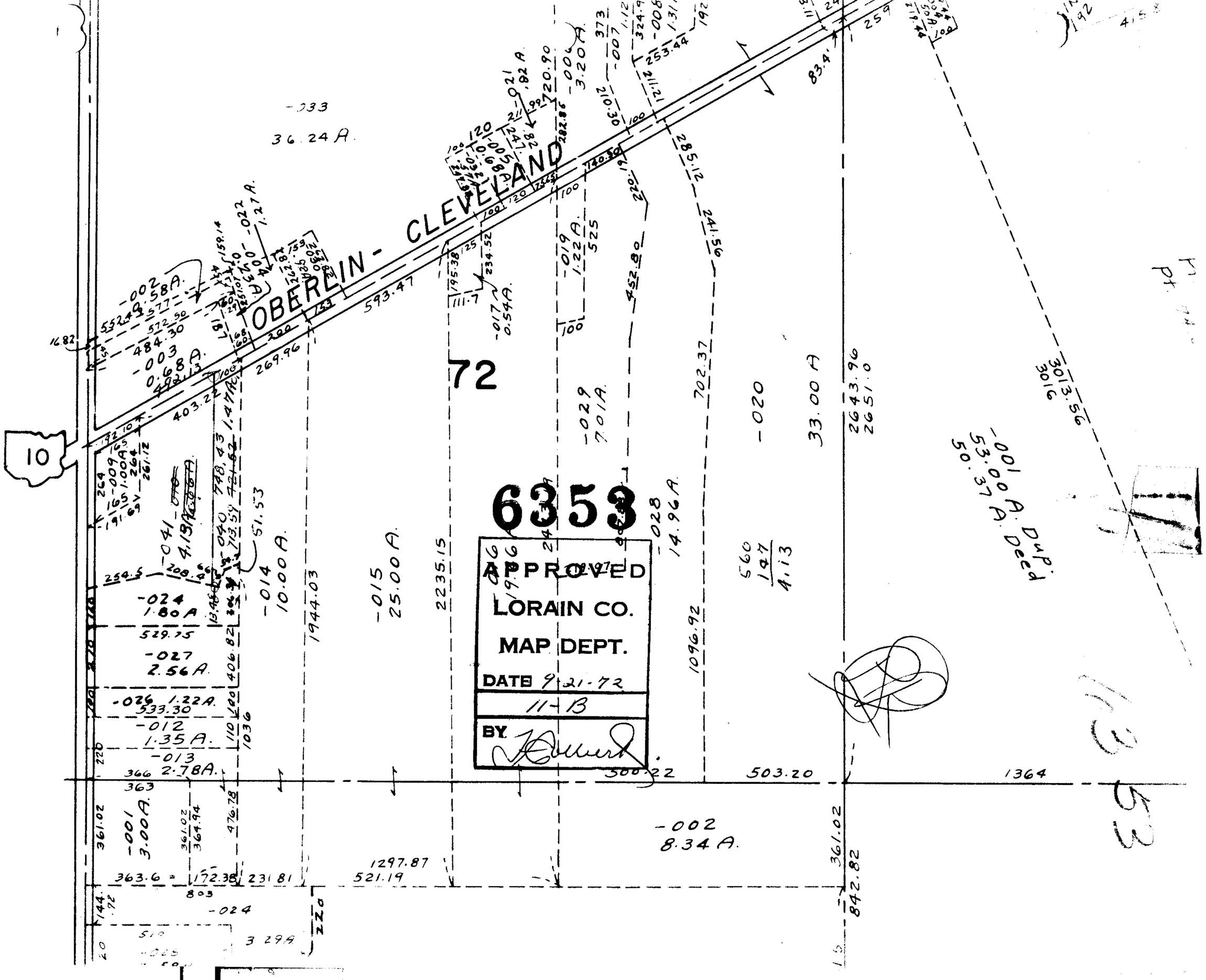

OBERLIN - CLEVELAND
72
6353
APPROVED
LORAIN CO.
MAP DEPT.
DATE 9-21-72
11-B
BY
10
-033
36.24 A.
-002
0.58A.
-003
0.68A.
-014
10.00 A.
-015
25.00 A.
-029
7.01A.
-020
33.00 A
-028
14.96 A.
-024
1.80 A
-027
2.56 A.
-026 1.22A.
-012
1.35 A.
-013
2.78A.
-001
3.00A.
-002
8.34 A.
-001
53.00 A. Dup.
50.37 A. Deed
3013.56
3016
2643.96
2651.0
1944.03
2235.15
1096.92
500.22
503.20
1364
1297.87
521.19
842.82
361.02
363.6
172.38
231.81