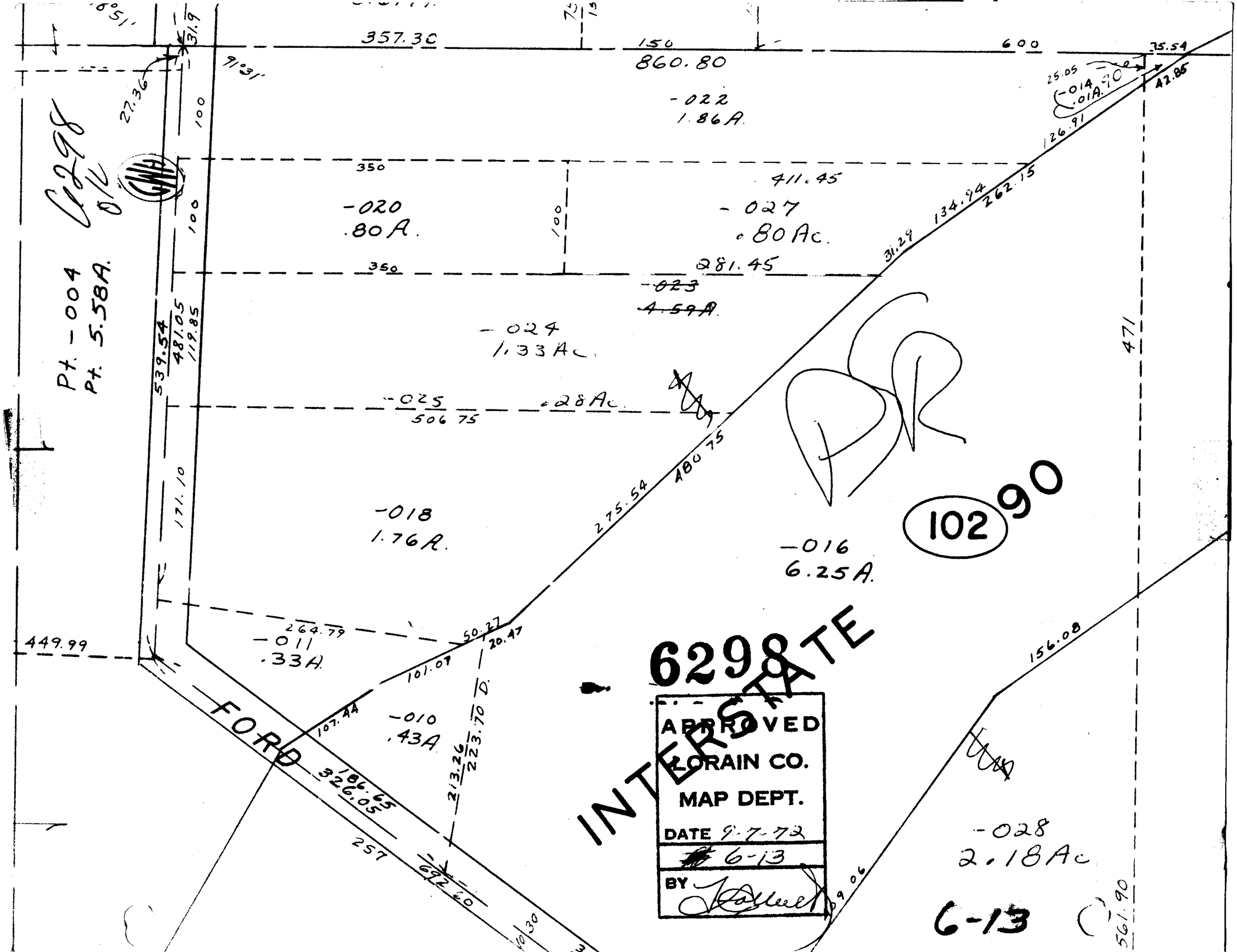

357.30
150
600
860.80
-022
1.86A.
35.54
25.05
-014
.01A.
42.85
126.91
350
411.45
-020
.80A.
-027
.80Ac.
134.94
262.15
31.29
100
281.45
-023
4.59A.
-024
1.33Ac.
Pt. -004
Pt. 5.58A.
539.54
481.05
119.85
471
-025
506.75
.28Ac.
480.75
275.54
171.10
-018
1.76A.
-016
6.25A.
102
90
264.79
-011
.33A.
449.99
50.27
20.47
101.07
107.44
-010
.43A.
213.26
223.70 D.
156.08
FORD
186.65
326.05
257
692.60
-028
2.18Ac
561.90
6298
INTERSTATE
APPROVED
LORAIN CO.
MAP DEPT.
DATE 9-7-72
6-13
BY
6-13