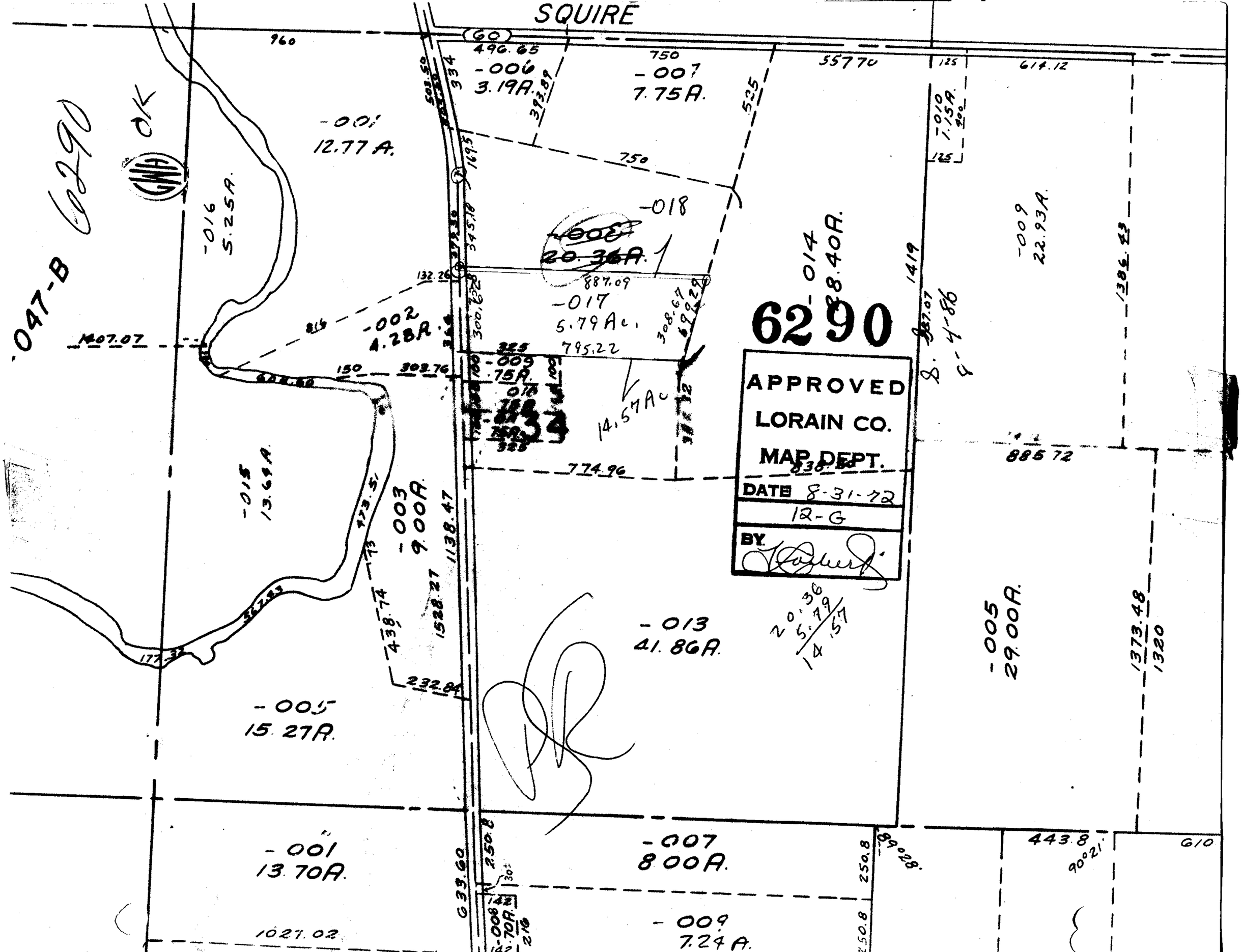
SQUIRE
6290
APPROVED
LORAIN CO.
MAP DEPT.
DATE 8-31-72
12-G
BY
-047-B
-001
12.77 A.
-016
5.25A.
-002
4.28A.
-015
13.64A.
-003
9.00A.
-006
3.19A.
-007
7.75A.
-018
20.36A.
-017
5.79 Ac.
-009
.75A.
-014
28.40A.
-009
22.93A.
-013
41.86A.
-005
15.27A.
-005
29.00A.
-001
13.70A.
-007
8.00A.
-009
7.24A.
-008
.70A.
14.57Ac
20.36
5.79
14.57
1407.07
1138.47
1528.27
1373.48
1320
1386.43
885.72
774.96
1027.02
633.60
443.8
610
614.12
557.70
887.09
795.22
232.84
1419