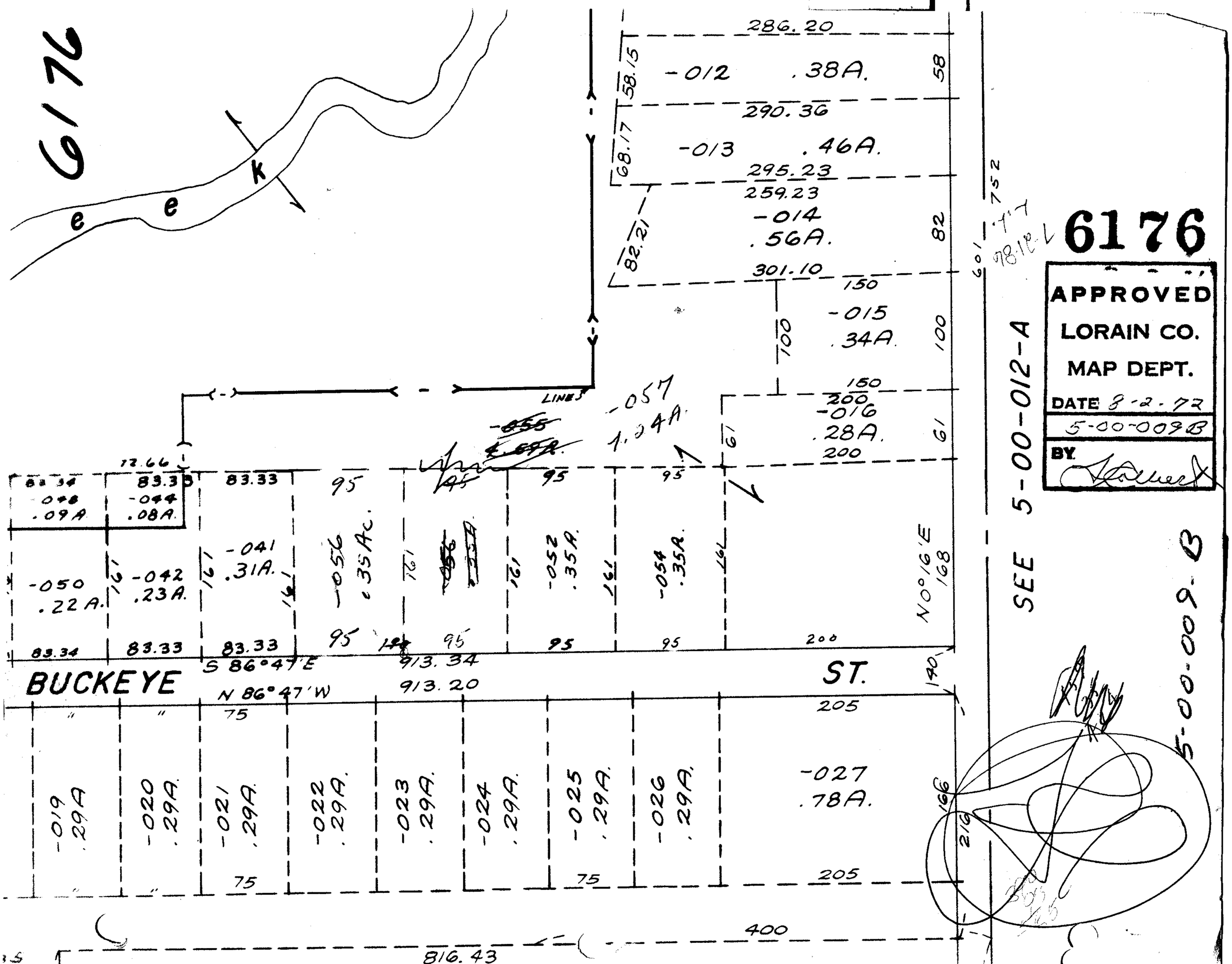
6176
e
e
k
286.20
58.15
-012
.38A.
58
290.36
68.17
-013
.46A.
295.23
259.23
82.21
-014
.56A.
82
301.10
150
-015
.34A.
100
100
150
200
-016
.28A.
61
200
61
LINES
-057
1.24A.
12.66
83.34
-048
.09A.
83.33
-044
.08A.
83.33
95
95
95
95
-050
.22A.
161
-042
.23A.
161
-041
.31A.
161
-056
.35Ac.
161
-052
.35A.
161
-054
.35A.
161
N 0°16'E
168
83.34
83.33
83.33
95
95
95
95
200
S 86°47'E
913.34
BUCKEYE
ST.
N 86°47'W
913.20
140
205
75
-019
.29A
-020
.29A.
-021
.29A.
-022
.29A.
-023
.29A.
-024
.29A.
-025
.29A.
-026
.29A.
-027
.78A.
166
216
75
75
205
400
816.43
SEE 5-00-012-A
5-00-009-B
601
752
6176
APPROVED
LORAIN CO.
MAP DEPT.
DATE 8-2-72
5-00-009B
BY