

6/33
OK



ACKERMAN

RD.

CORP.

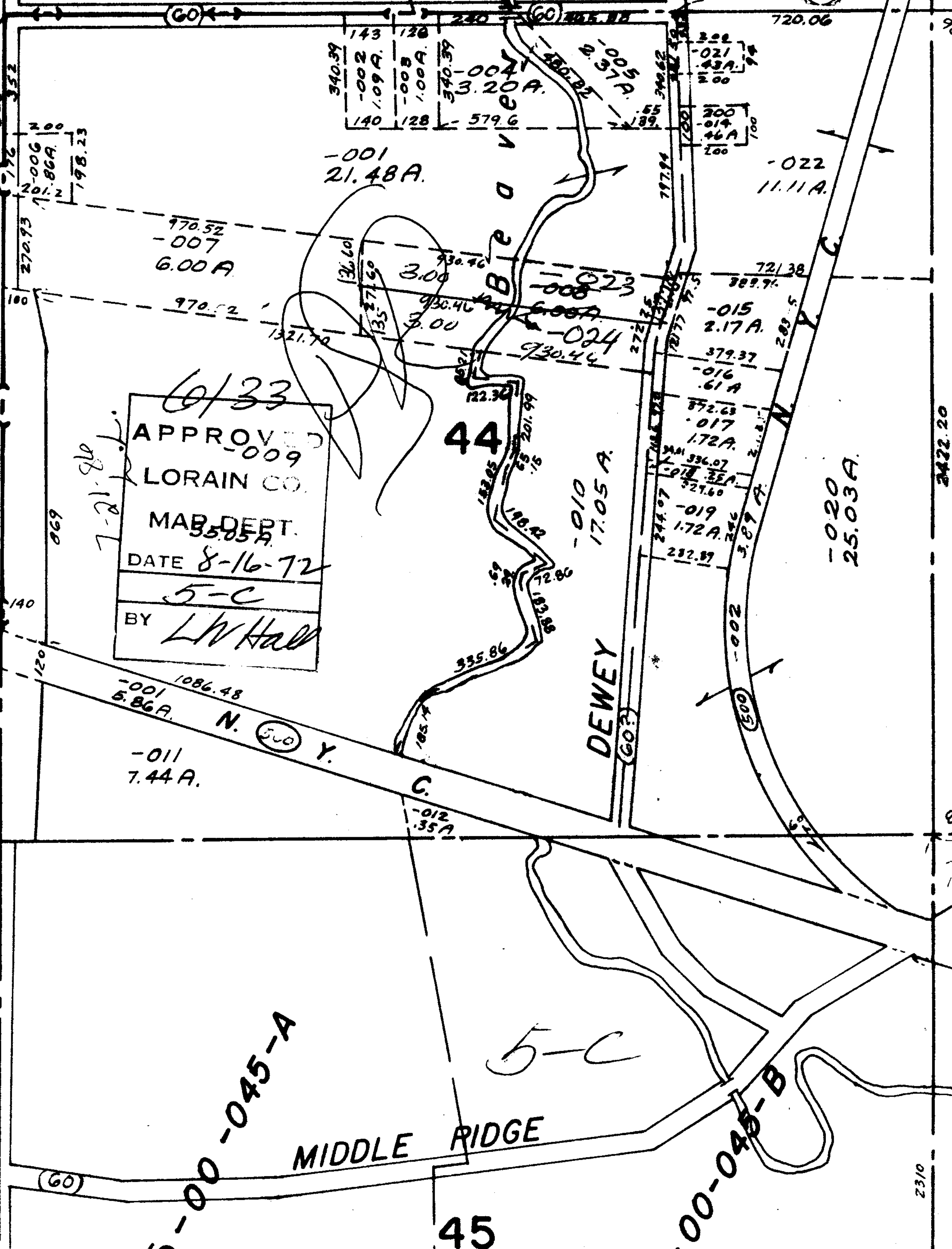

6/33
 APPROVED
 -009
 LORAIN CO.
 MAR DEPT.
 3505A
 DATE 8-16-72
 5-C
 BY L.V. Hall

7-21-86

44

DEWEY

MIDDLE RIDGE

45

5-00-045-A

00-045-B

-001 1086.48
5.86A

-011 7.44A

-007 970.52
6.00A

-001 21.48A

340.39
-002 143
1.09A
140
-003 128
1.00A
340.39
-004 128
3.20A
579.6

-022 11.11A

-015 2.17A

-016 .61A

-017 172A

-019 1.72A

-010 17.05A

-020 25.03A

-019 1.85A

2422.20

2310

90° 43' 15"

89° 30'

-001

H