

N 18° 54' W  
343.50

5923

DEWEY

N. RIDGE

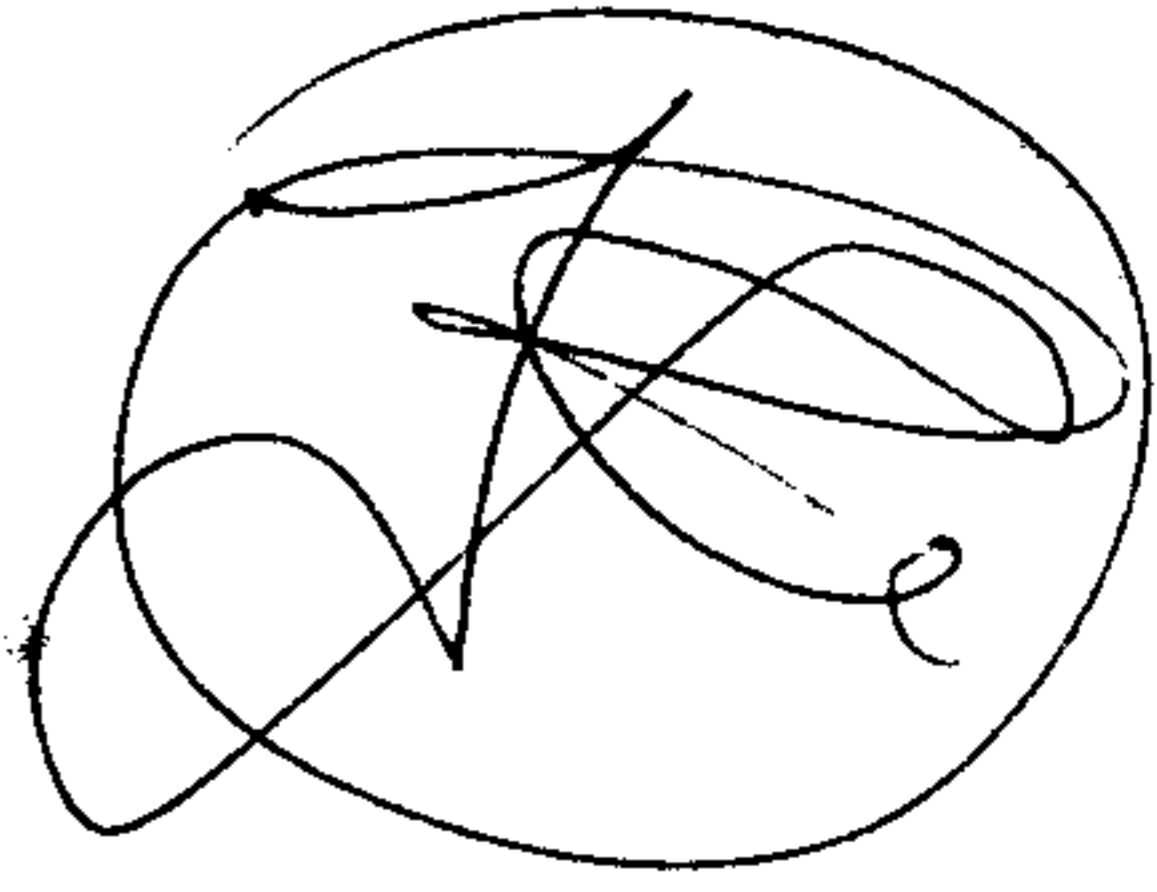
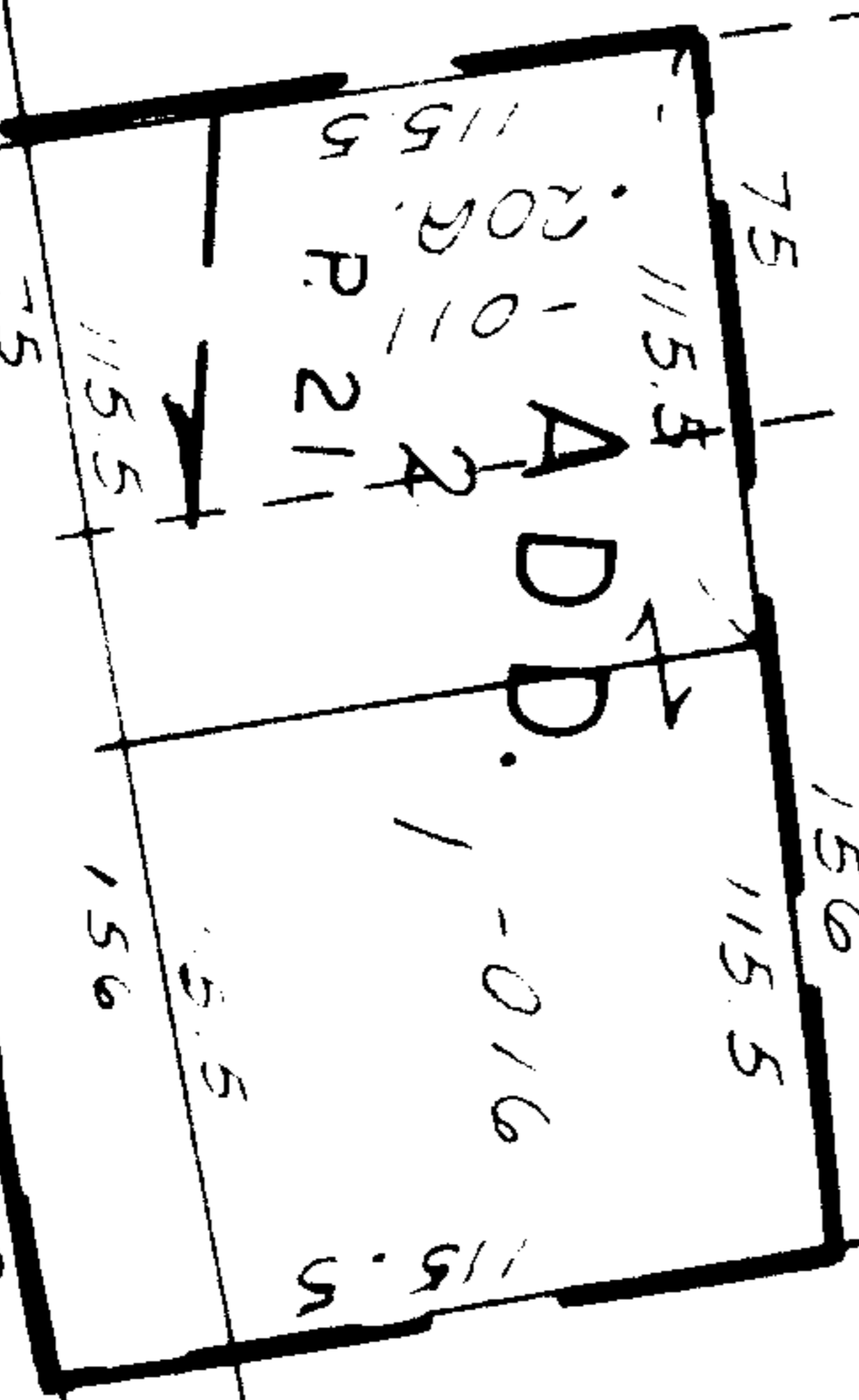
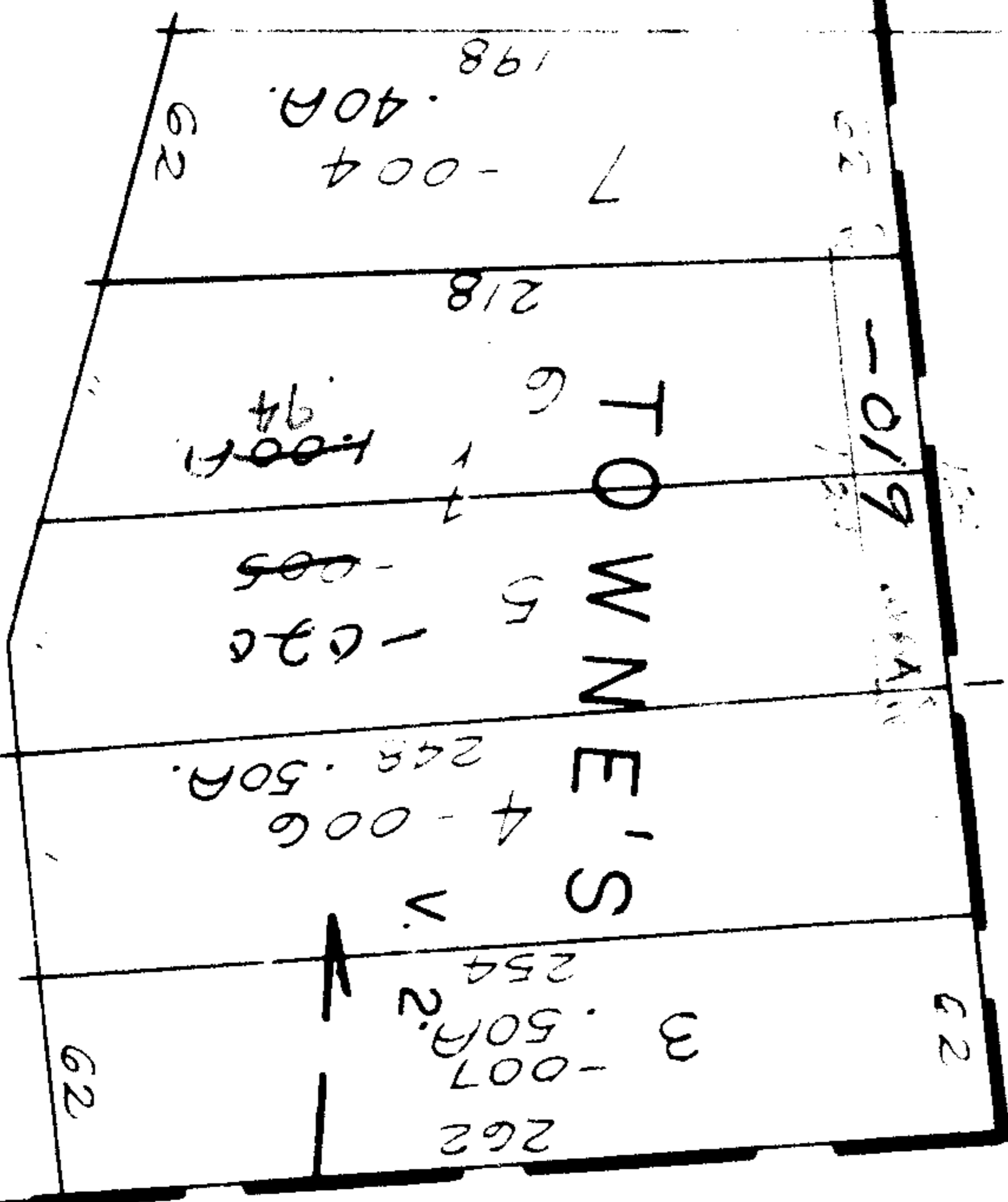

105

**APPROVED**  
**LORAIN CO.**  
**MAP DEPT.**

DATE 5/25/72  
5-00-042-B

BY  
R. J. Kelling

7-978-10-U

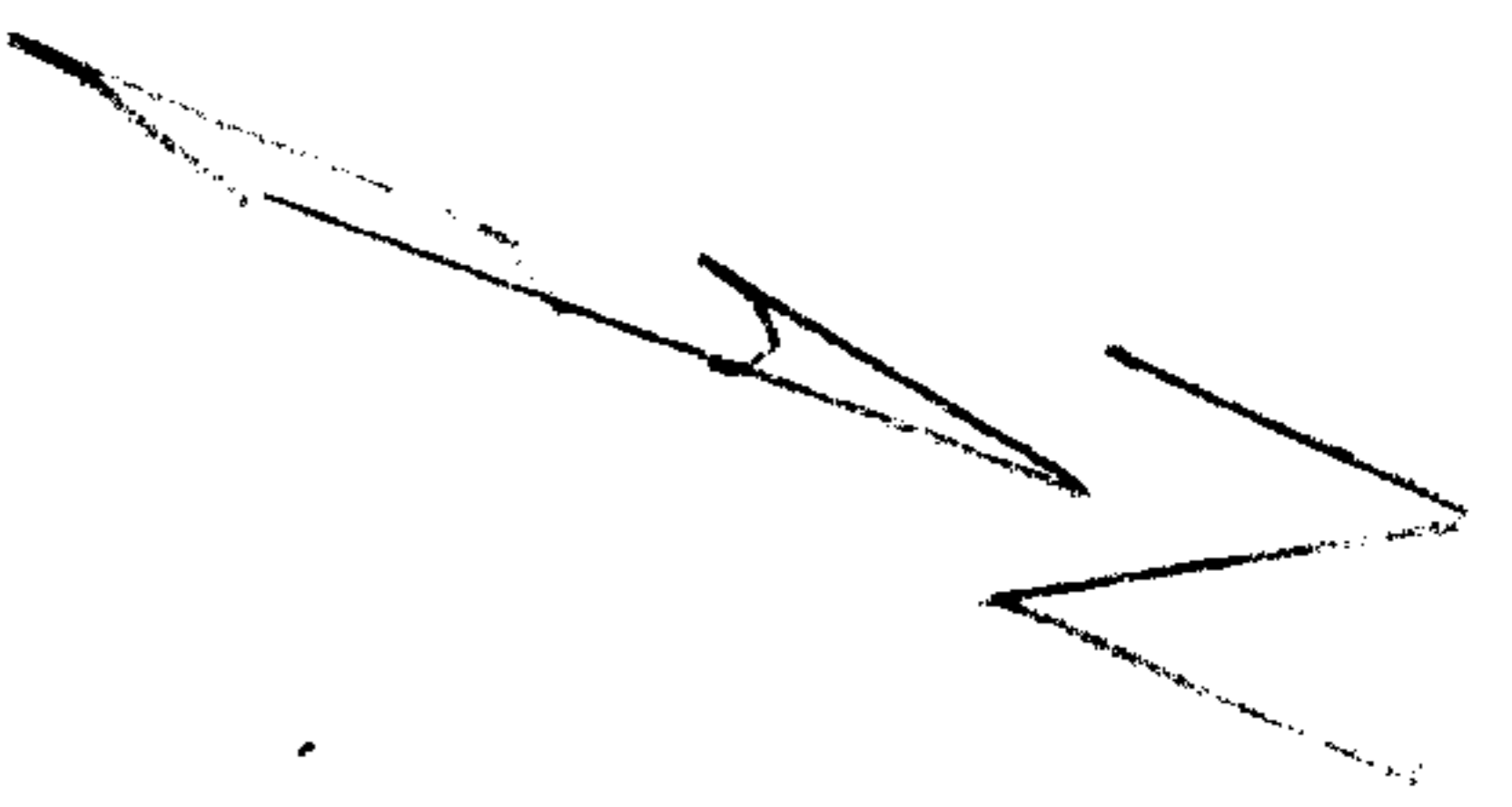

A-059

RD. 6  
148.5

-018  
1.63A

1118.87  
-002 1.12A

-017  
.61A

-008  
.88A

-009  
.87A

-010  
.31A

-016  
1.50A

-003  
26A

78

215

40

87° 49'

170° 45'

-013

RD. 6  
163.5

91

105.5

202

436  
6

21A  
231.73