

SE  
5829

RD. 60

RD.

243.94  
146.64  
-----  
97.30

~~167.9  
79.64  
-----  
97.30~~

211.58  
118.61  
-----  
92.97

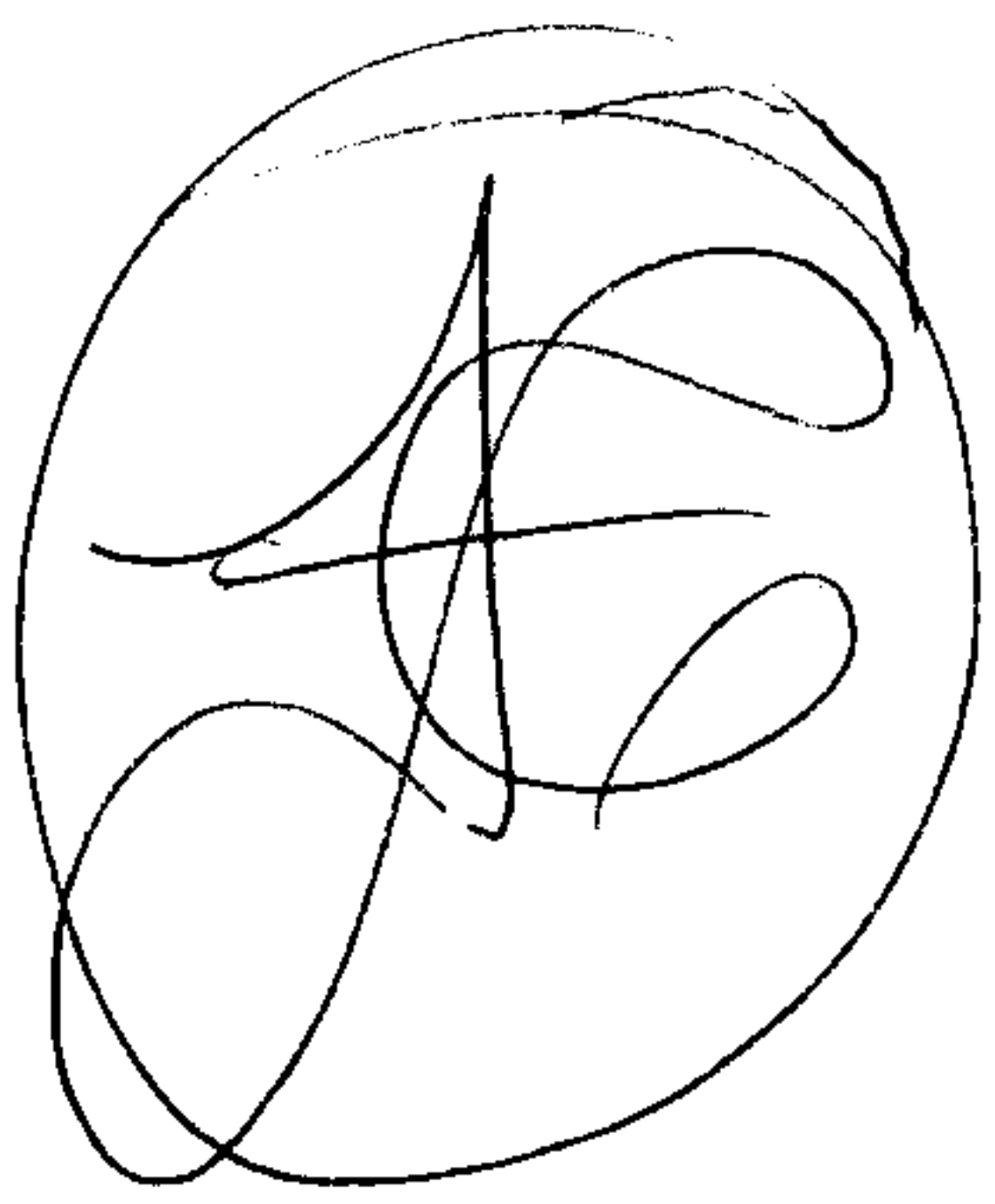

APPROVED  
LORAIN CO.  
MAP DEPT.  
DATE 8/24/72  
BY R.V. Kelling

1/16-77  
[Signature]

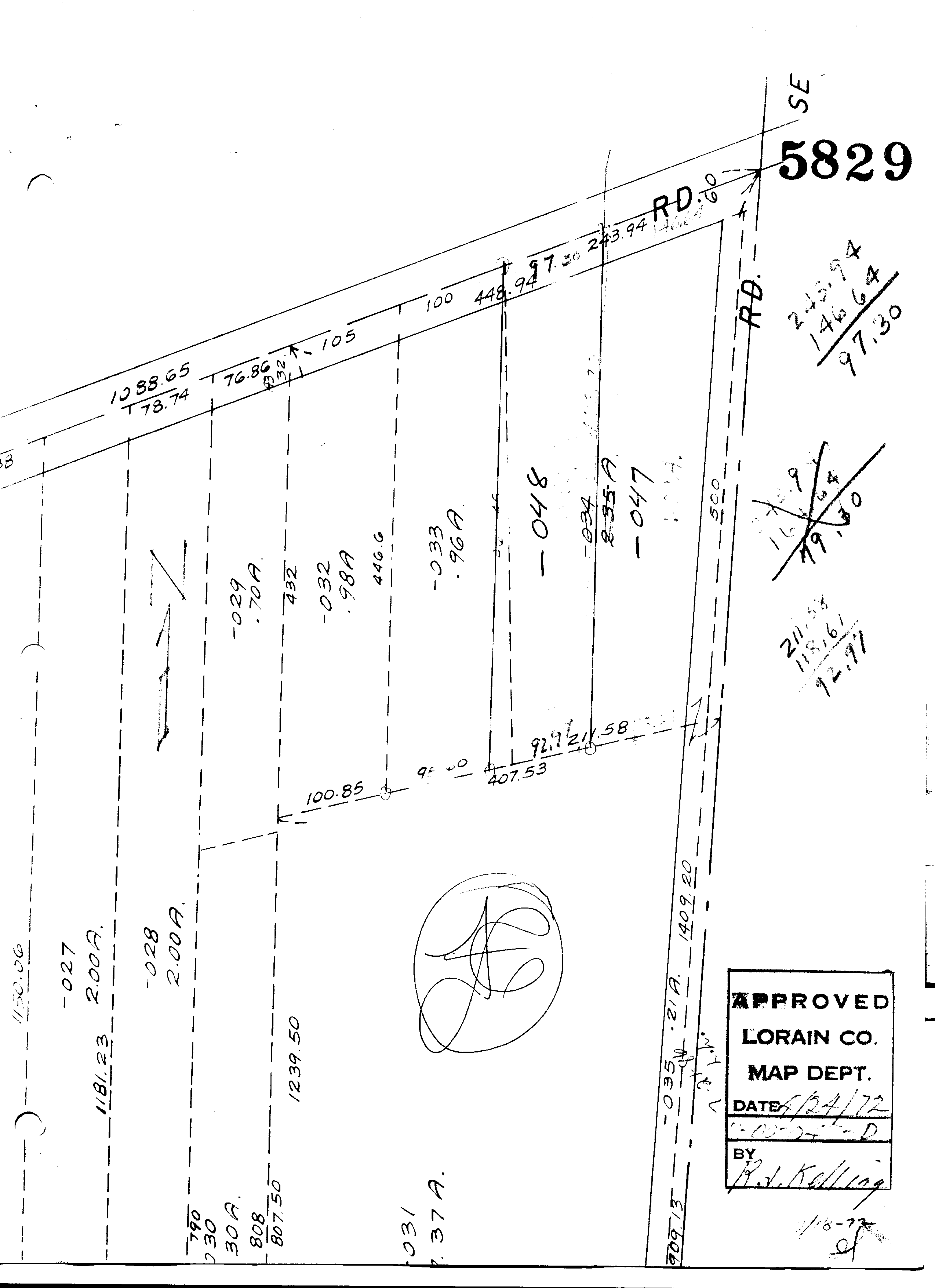

1088.65  
78.74

76.86  
105

100 448.94 97.30 243.94

1150.06  
-027  
2.00A  
1181.23

-028  
2.00A

790  
230  
30A  
808  
807.50

1239.50

031  
37A

709.13 -035 .21A 1409.20