

SEE 10-00-013-B  
301

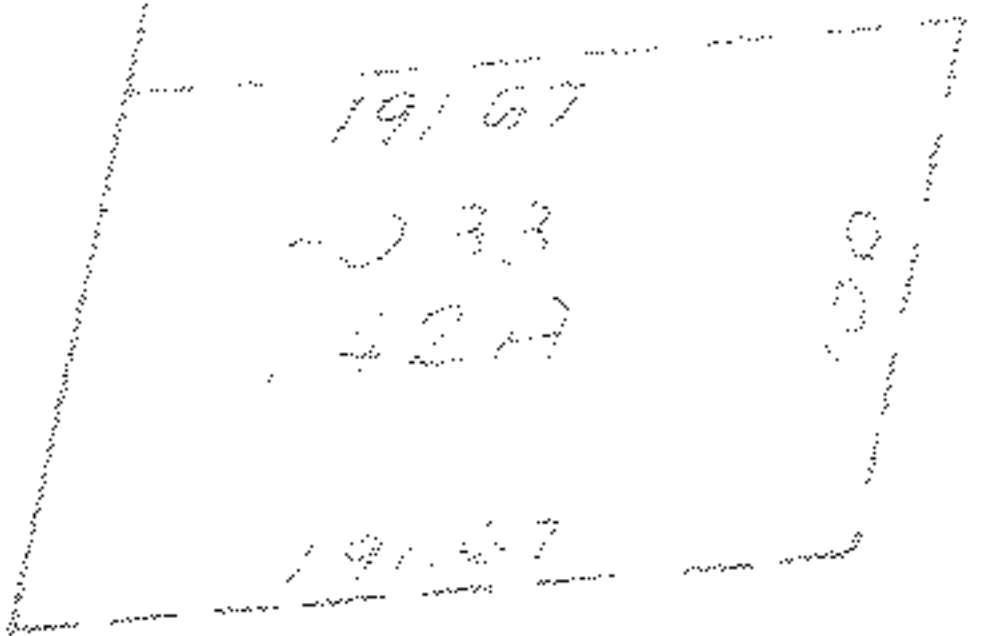

-114  
16.00

SEE 10-00-013-D

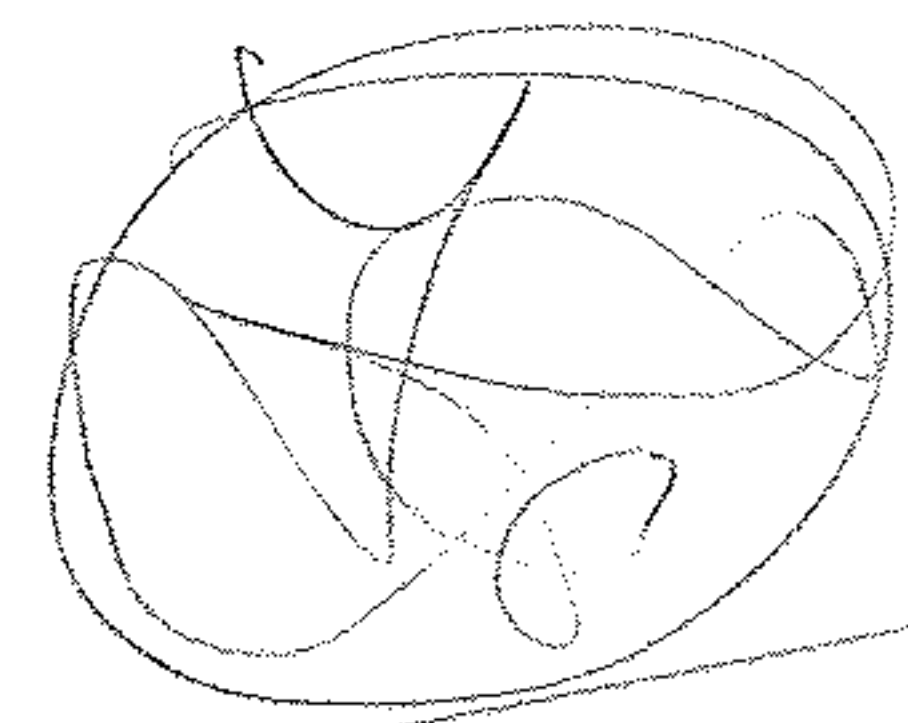
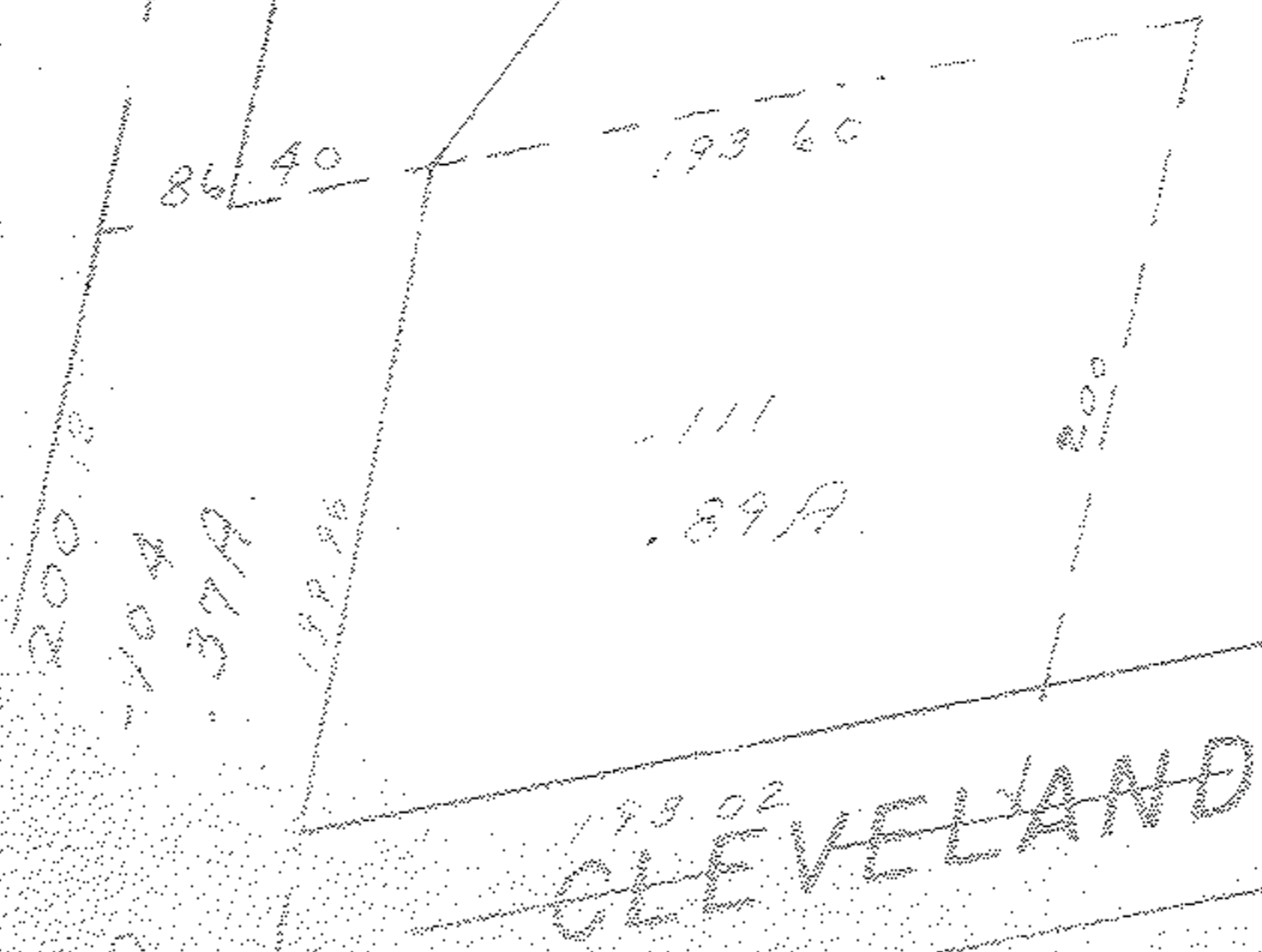

CLEVELAND - OBERLIN

RD. 6  
66° 58'

5790  
APPROVED  
LORAIN CO.  
MAP DEPT.  
DATE 4/10/72  
10-00-013-C  
BY R. J. Kelling

-115  
95.99A