

PLAT OF SURVEY FOR
 LEONARD & HAZEL BERG
 ORIGINAL LOT 27 RUSSIA TWP.
 OHIO
 SCALE: 1"=100' FEB. 27 - 1972
 GARY E. PENFOUND Reg. Surveyor No. 4457

NOTES: indicates iron pin found.
 indicates iron pin set.

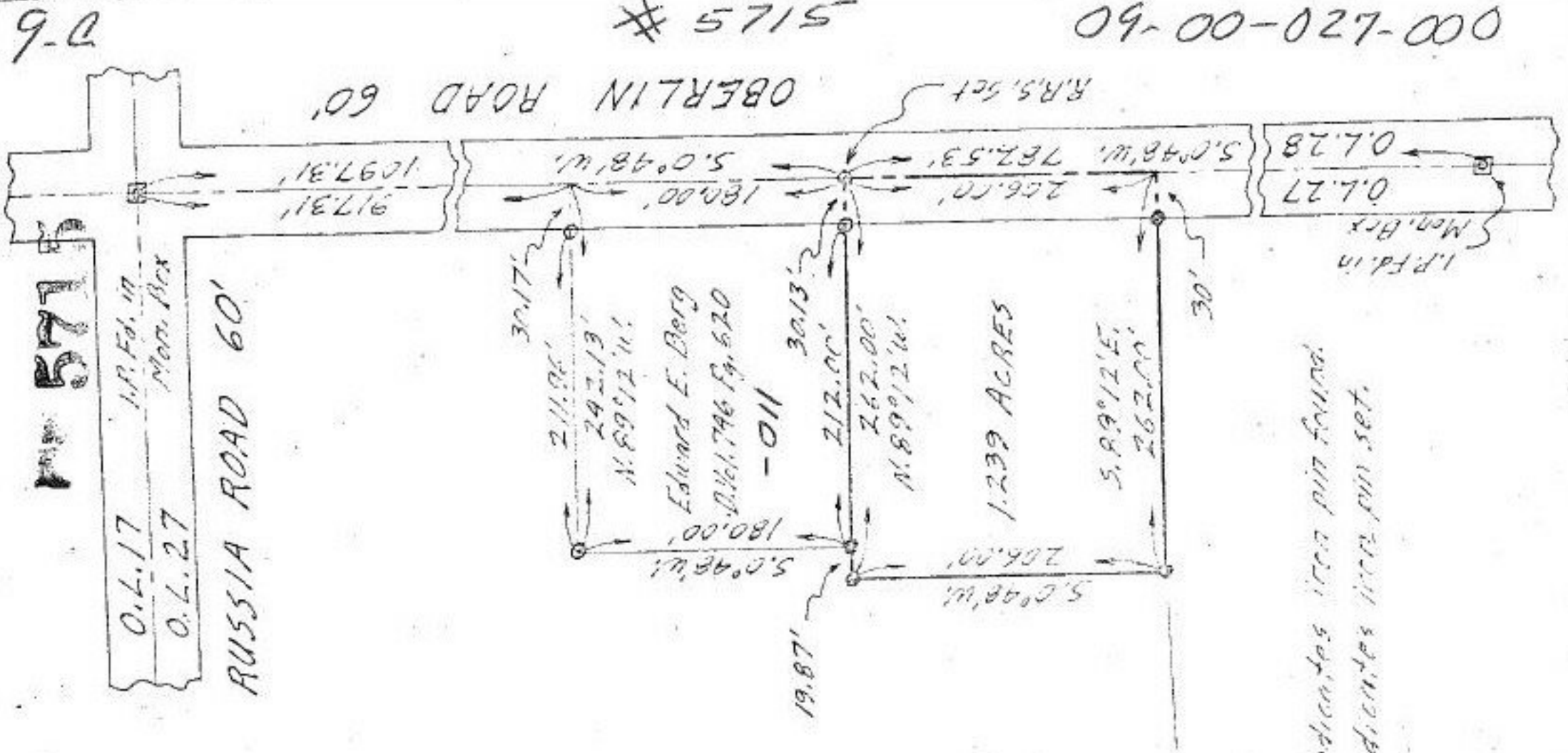

000-220-00-60
 # 5175
 D-6