

5637

WEST

RIDGE

ESTATES

VOL.

26

5

RD

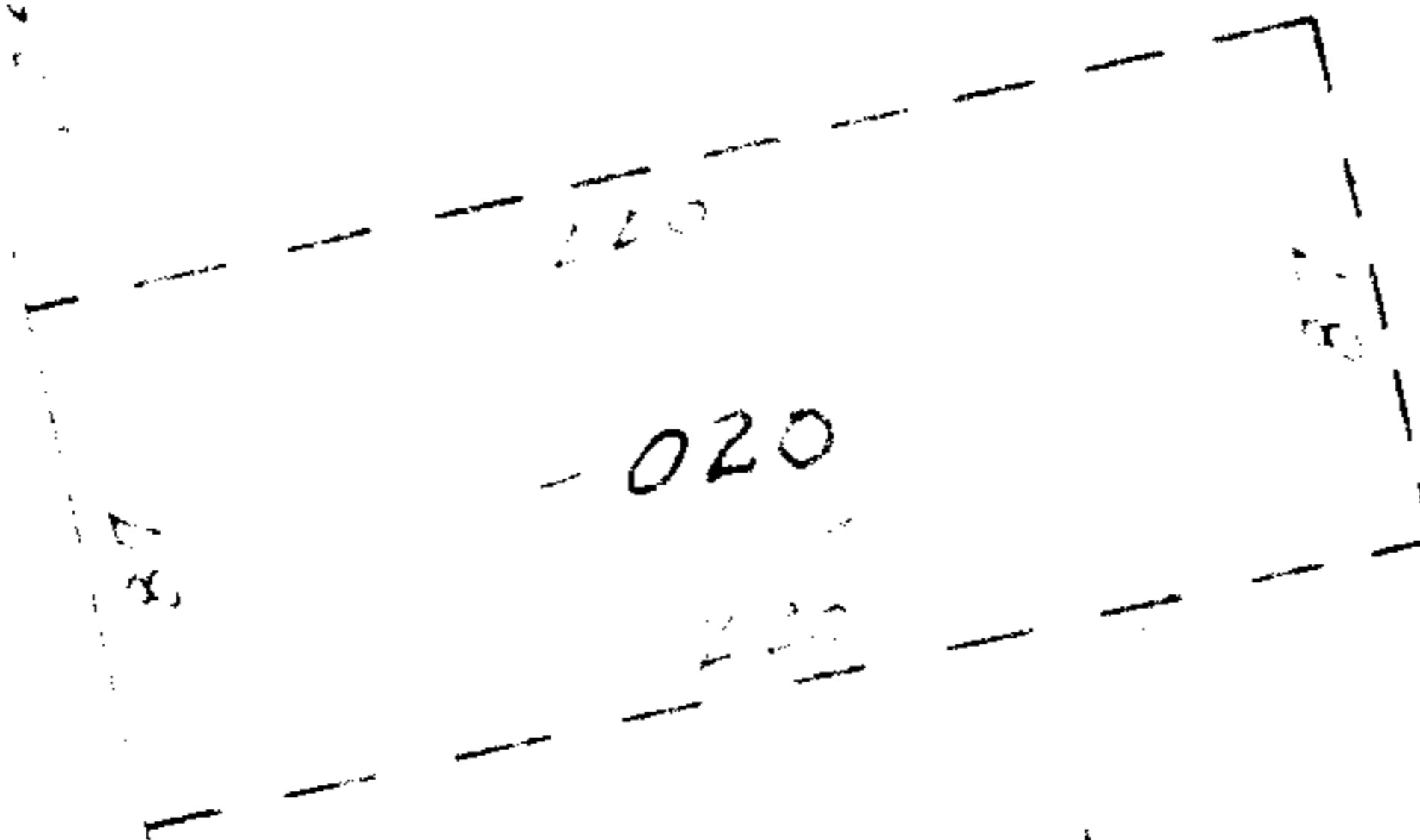
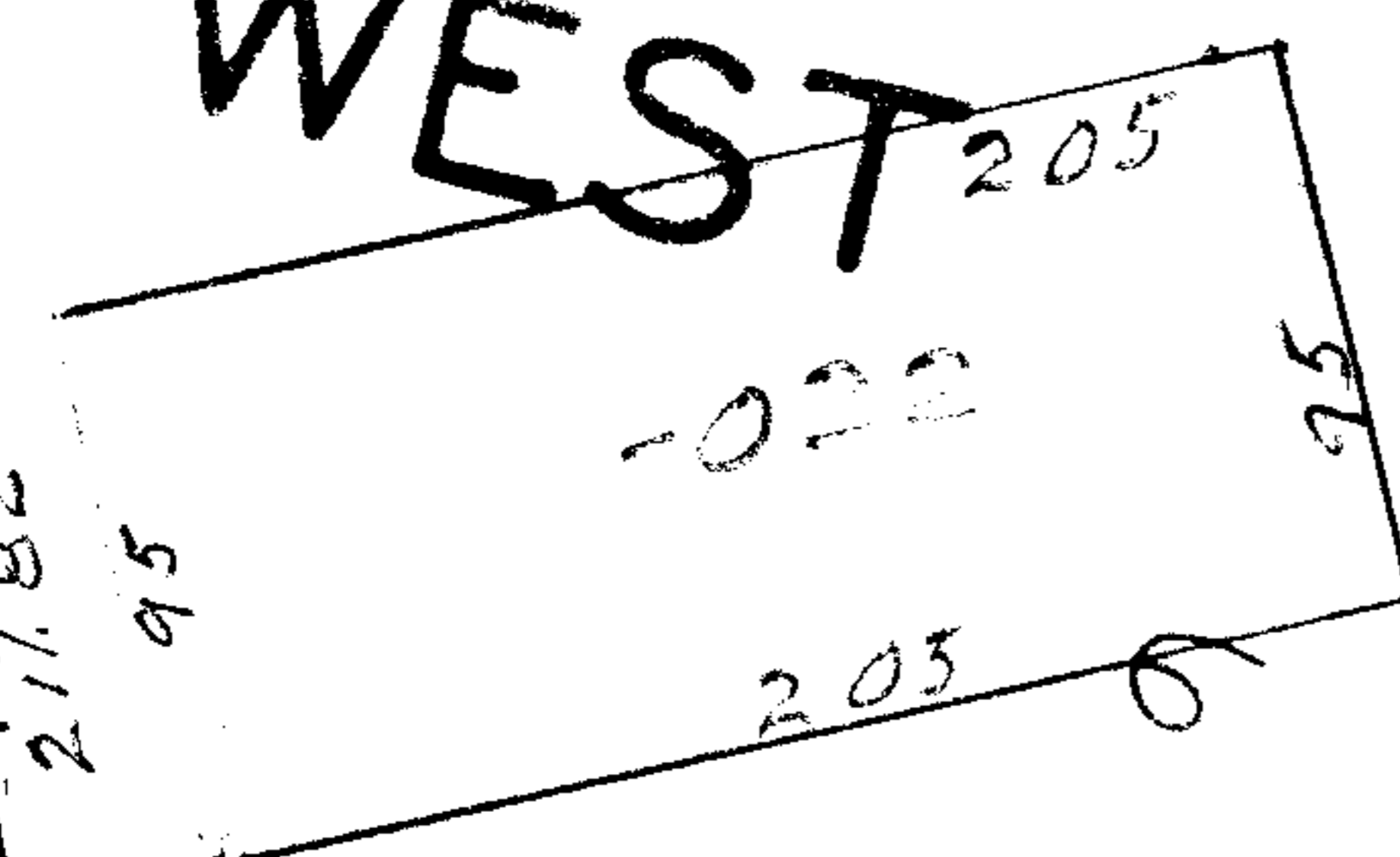

~~488~~
523



BRUNSWICK

2

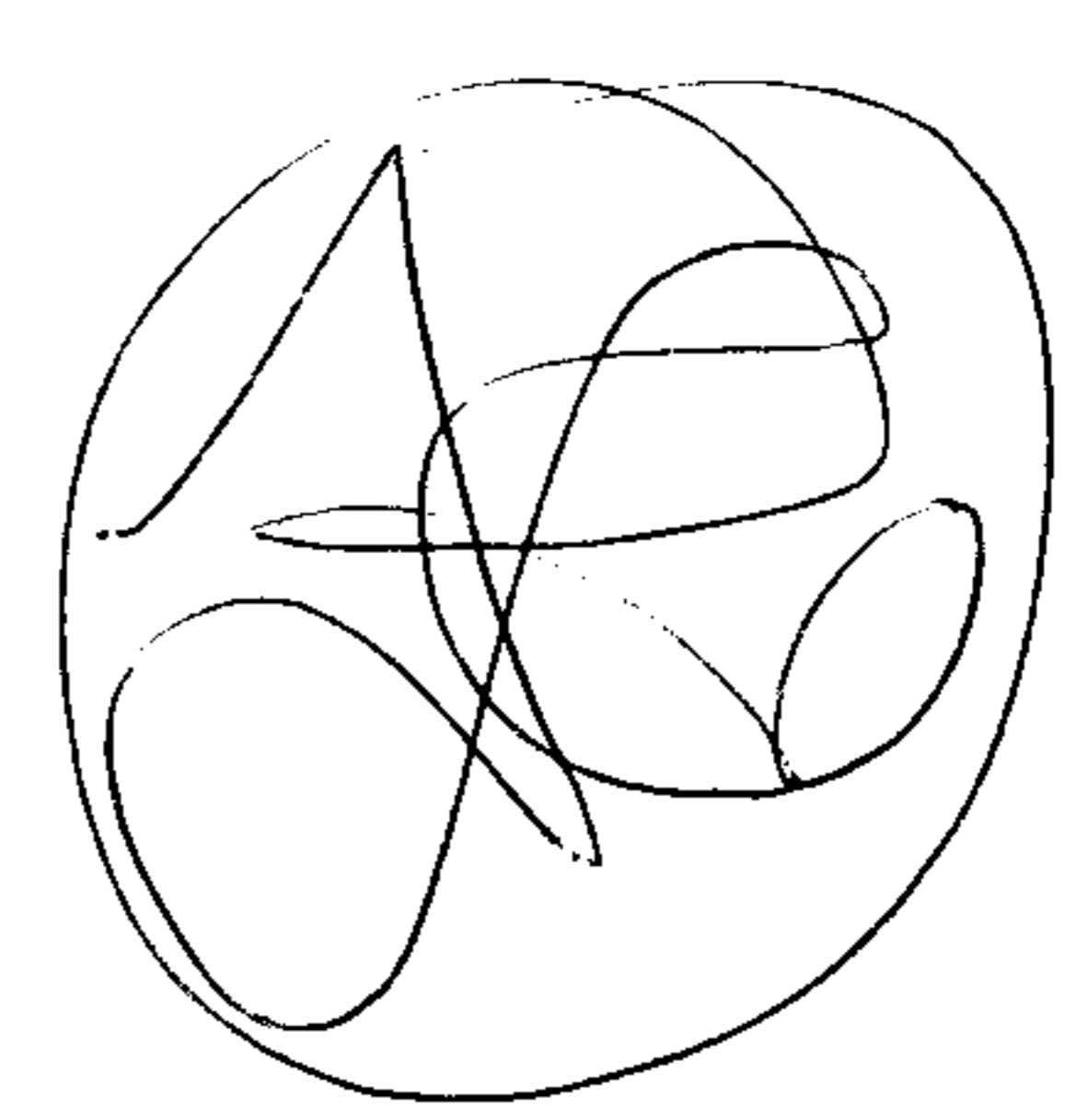

-017

APPROVED
 LORAIN CO.
 MAP DEPT.
 DATE 2/14/72
 6-128
 BY
 R. J. Kelling

MAR 30 ENTD

-016

178.28

198.90

PT. 06-24-002-900-001

252.54

227.37

227.37

379.38

3826