

5556 ✓

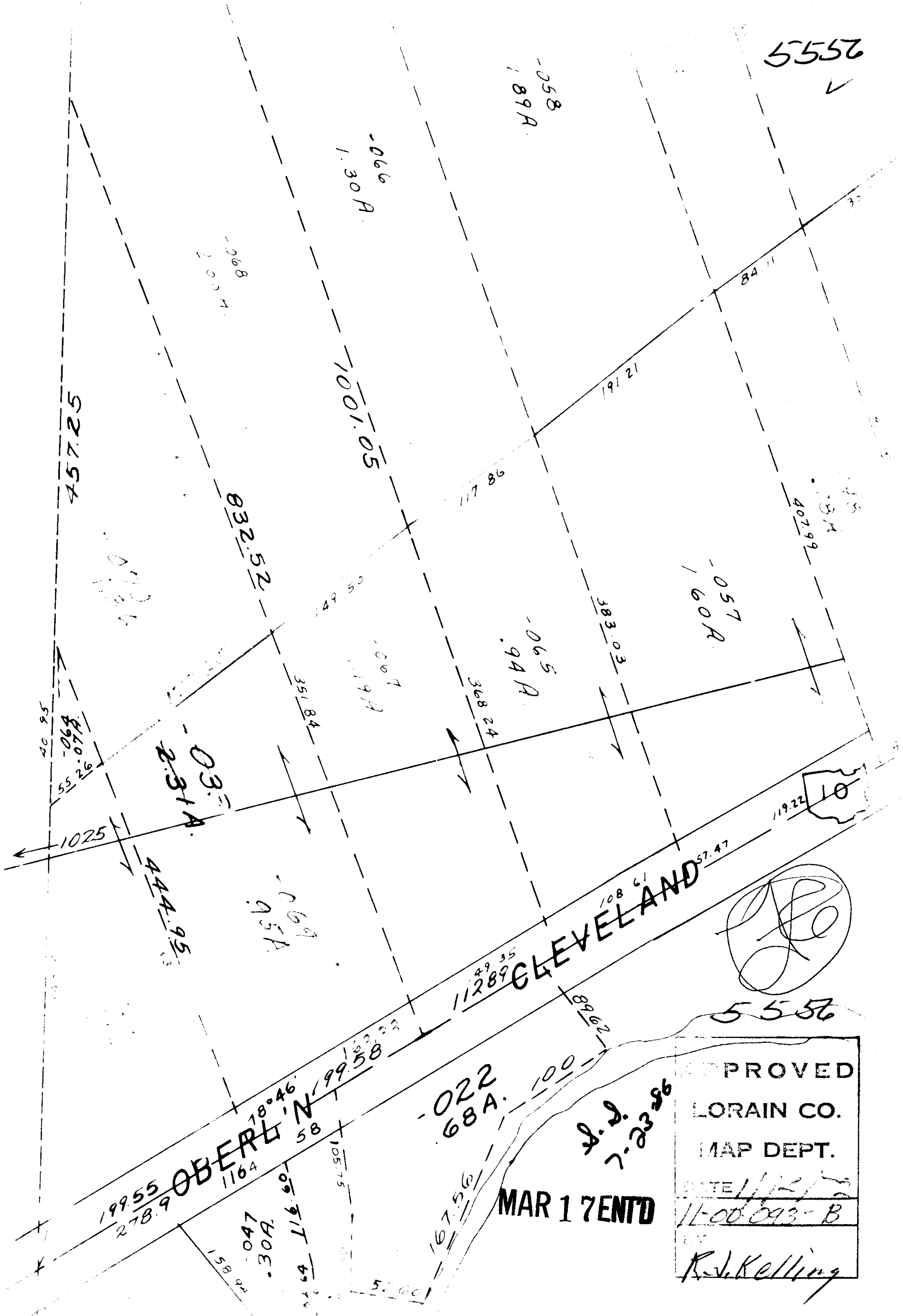

*(Signature in a circle)*

5556

APPROVED  
 LORAIN CO.  
 MAP DEPT.  
 DATE 1/17/86  
 11-00-093-B  
 BY R. J. Kelling

MAR 17 ENT'D

OBERT  
 199.55  
 278.9  
 1164  
 105.75  
 167.56  
 95.79  
 100  
 896.21  
 108.61  
 57.47  
 192.22  
 1025  
 444.95  
 231A  
 03.5  
 351.84  
 119A  
 007  
 368.24  
 065  
 94A  
 383.03  
 191.21  
 117.86  
 1001.05  
 1.30A  
 066  
 189A  
 058  
 84.11  
 407.99  
 057  
 160A  
 407.99