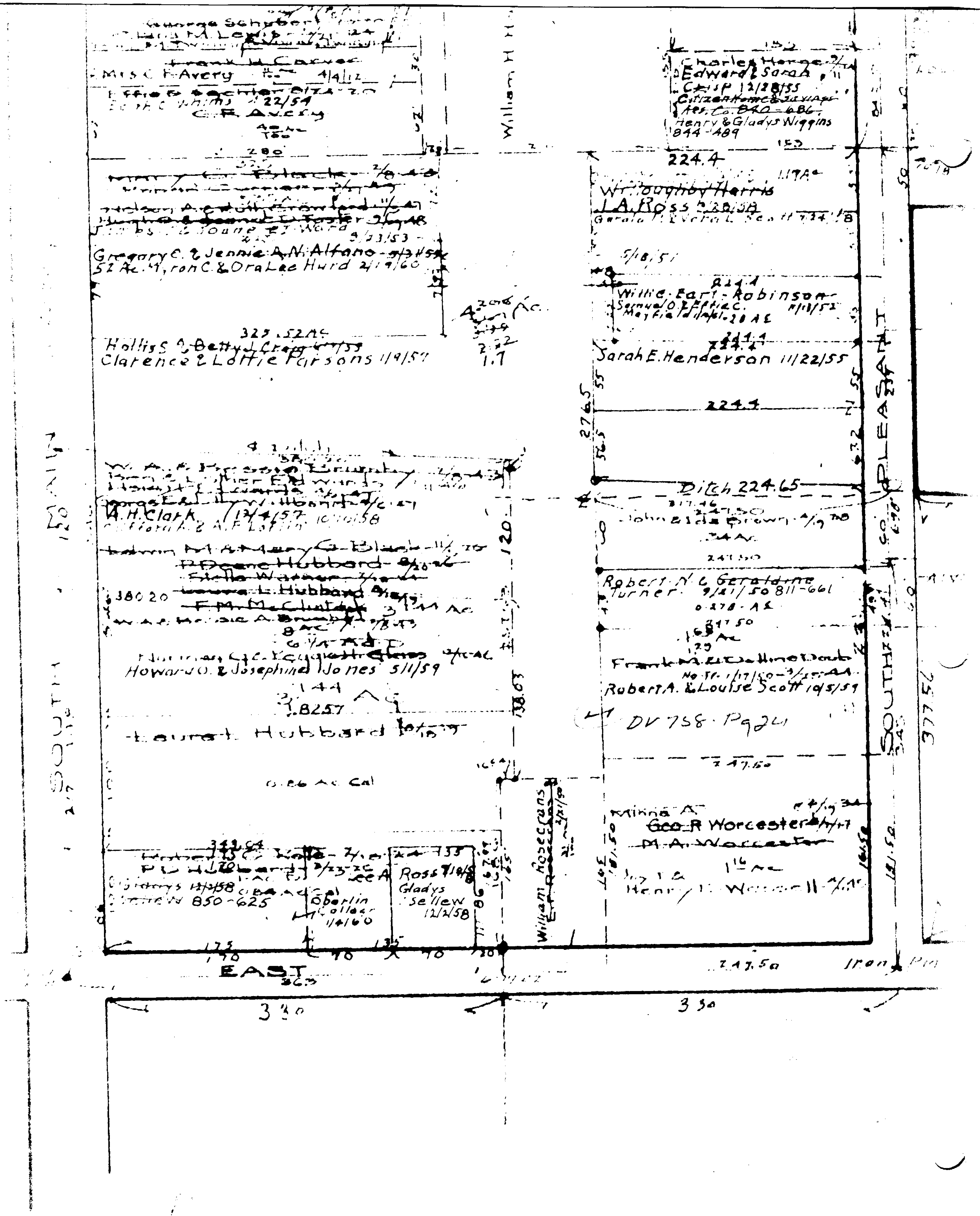

Misc F. Avery 4/4/12
C.F. Avery
280
Gregory C. & Jennie A.N. Alfano
52 Ac. Myron C. & Ora Lee Hurd 2/19/60
323.52 Ac
Hollis S. & Betty J. Craig
Clarence & Lottie Parsons 1/9/57
W.A. Clark
Howard O. & Josephine Jones 5/11/59
1.8257
Laura L. Hubbard
0.26 Ac Cal
Oberlin College 1/4/60
Ross
Gladys Sellew 12/2/58
William Rosecrans
William H H
EAST
330
330
247.50
Iron Pin
224.4
Willoughby Harris
L.A. Ross
Willie Earl Robinson
Sarah E. Henderson 11/22/55
224.4
Ditch 224.65
John & Ida Brown
Robert N. & Geraldine Turner 9/21/50 811-661
Robert A. & Louise Scott 10/5/59
DV 758 Pg 24
Mikina A.
Geo. R Worcester
M.A. Worcester
Henry Worcester
Charles Horge
Edward & Sarah Crisp 12/28/55
Citizen Home & Savings
Henry & Gladys Wiggins 844-489
SOUTH PLEASANT
SOUTH MAIN
377.56
120
138.63
276.5
380.20