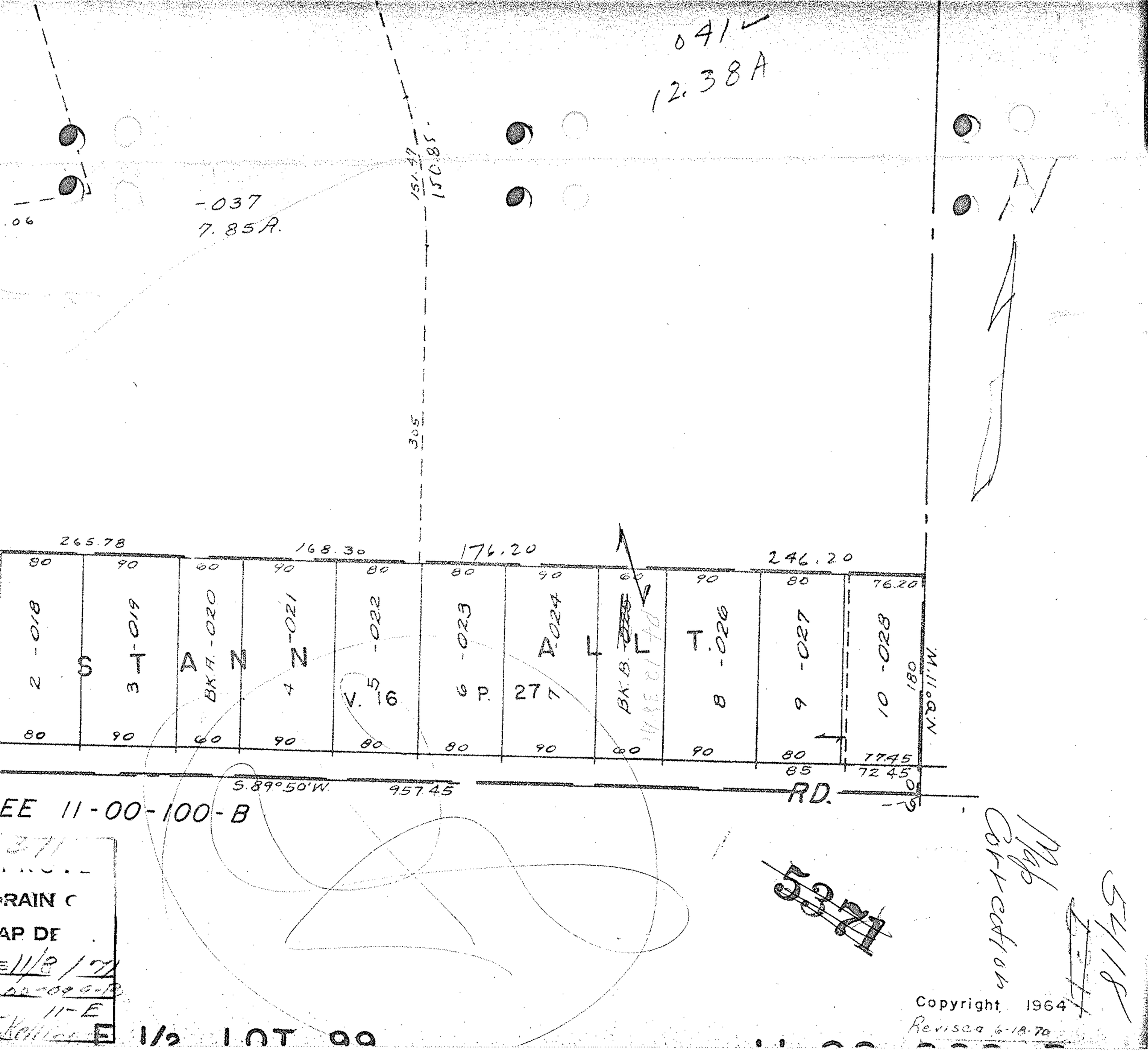

041
12.38A
-037
7.85A.
151.47
150.85
305
265.78
168.30
176.20
246.20
76.20
2 -018
3 -019
BK.A. -020
4 -021
5 -022
6 -023
7 -024
BK.B.
8 -026
9 -027
10 -028
S T A N N A L L T.
V. 16 P. 27
180
N.0°11'W.
77.45
72.45
85
S.89°50'W.
957.45
RD.
EE 11-00-100-B
RAIN C
AP DE
11/8/71
11-E
E 1/2 LOT 99
5371
Map Correction
5418
Copyright 1964
Revised 6-18-70