

RU. 5366

N 0° 05' E

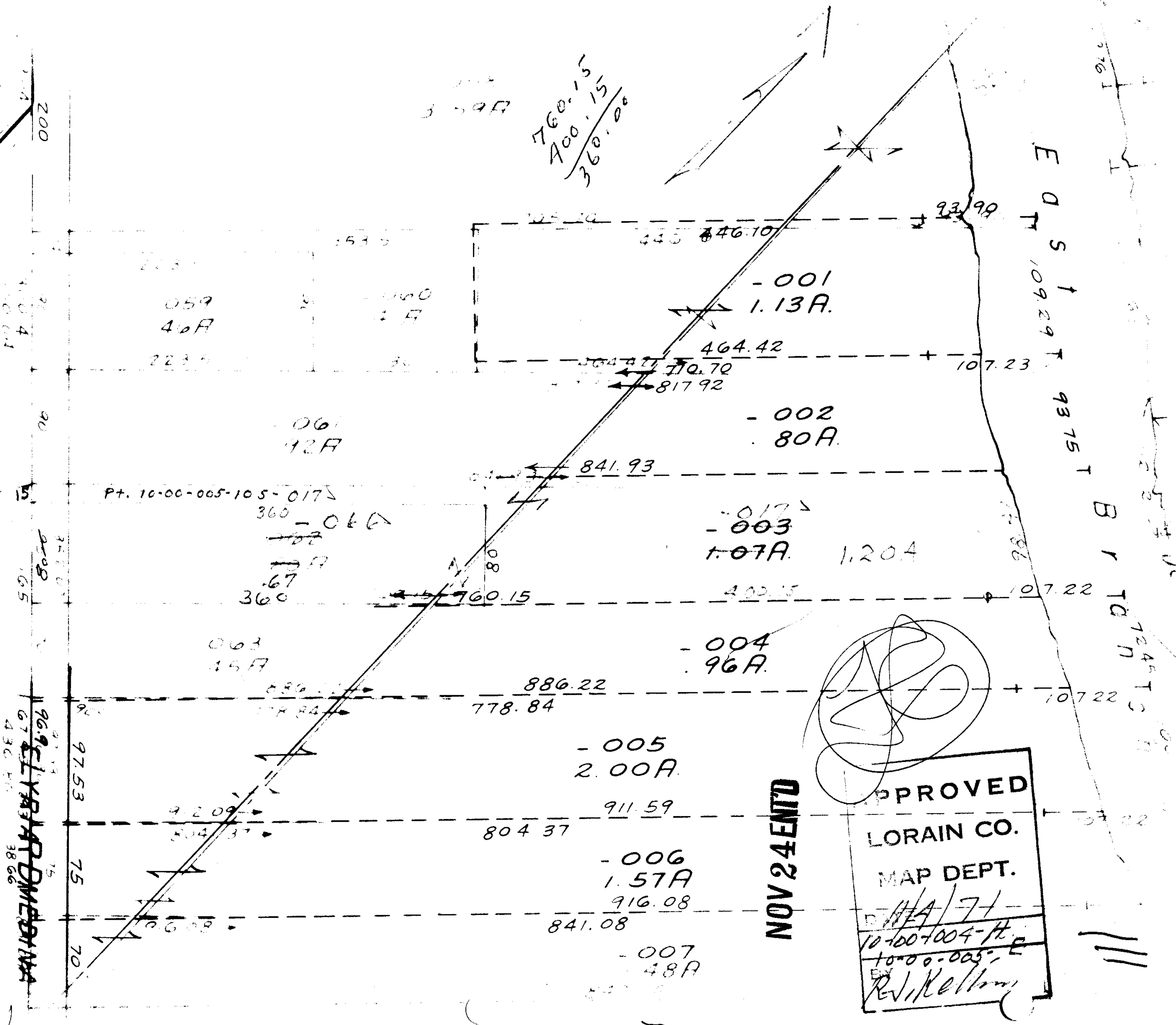
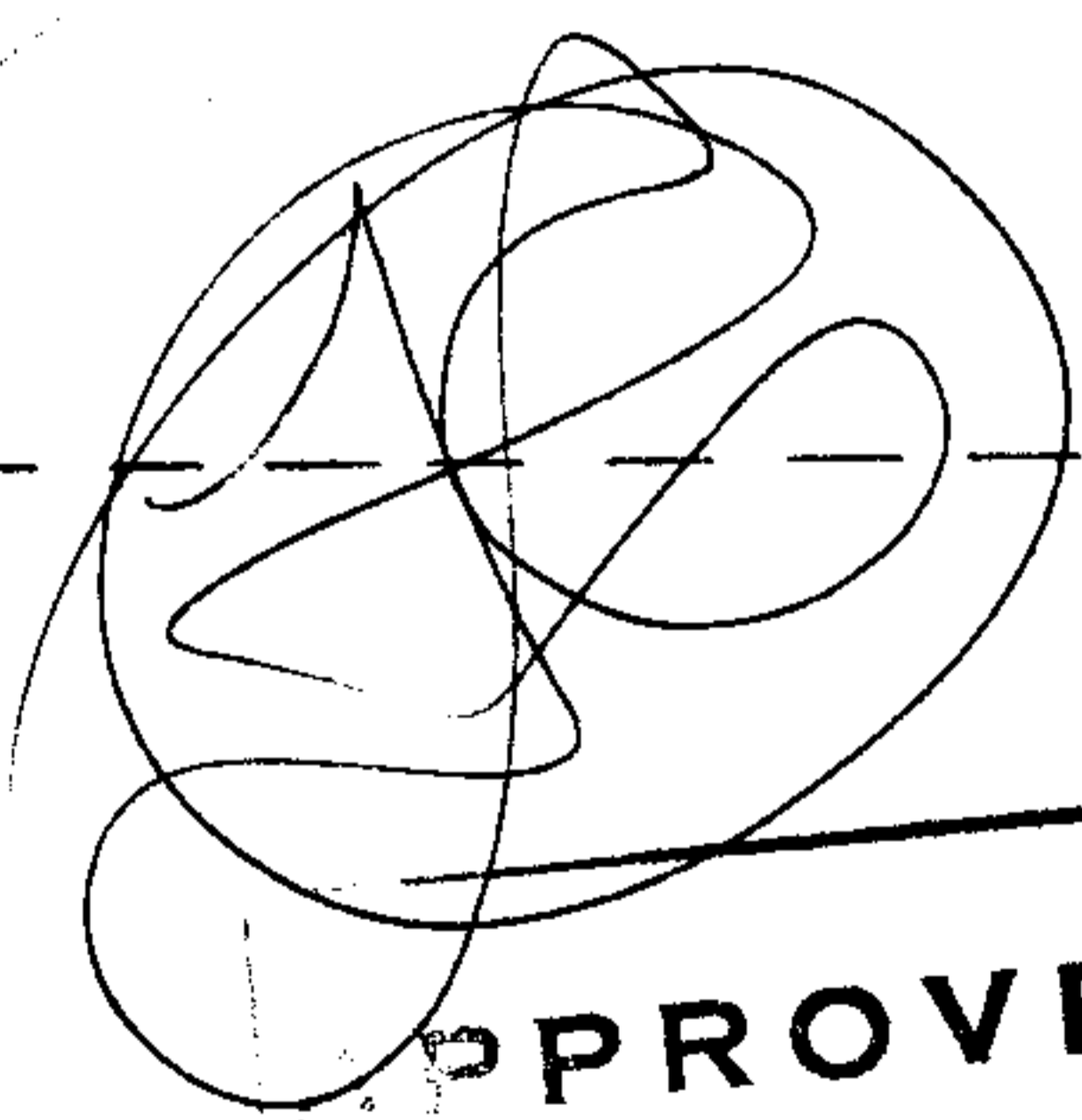

Pt. 10-00-005-105-017

$$\begin{array}{r} 760.15 \\ 400.15 \\ \hline 360.00 \end{array}$$

NOV 24 1910

APPROVED
 LORAIN CO.
 MAP DEPT.
 H.A. 71
 10-00-004-11
 10-00-005-
 Rev. Kelly

96.9
67.8
43.6
38.6
DMEBNA

111