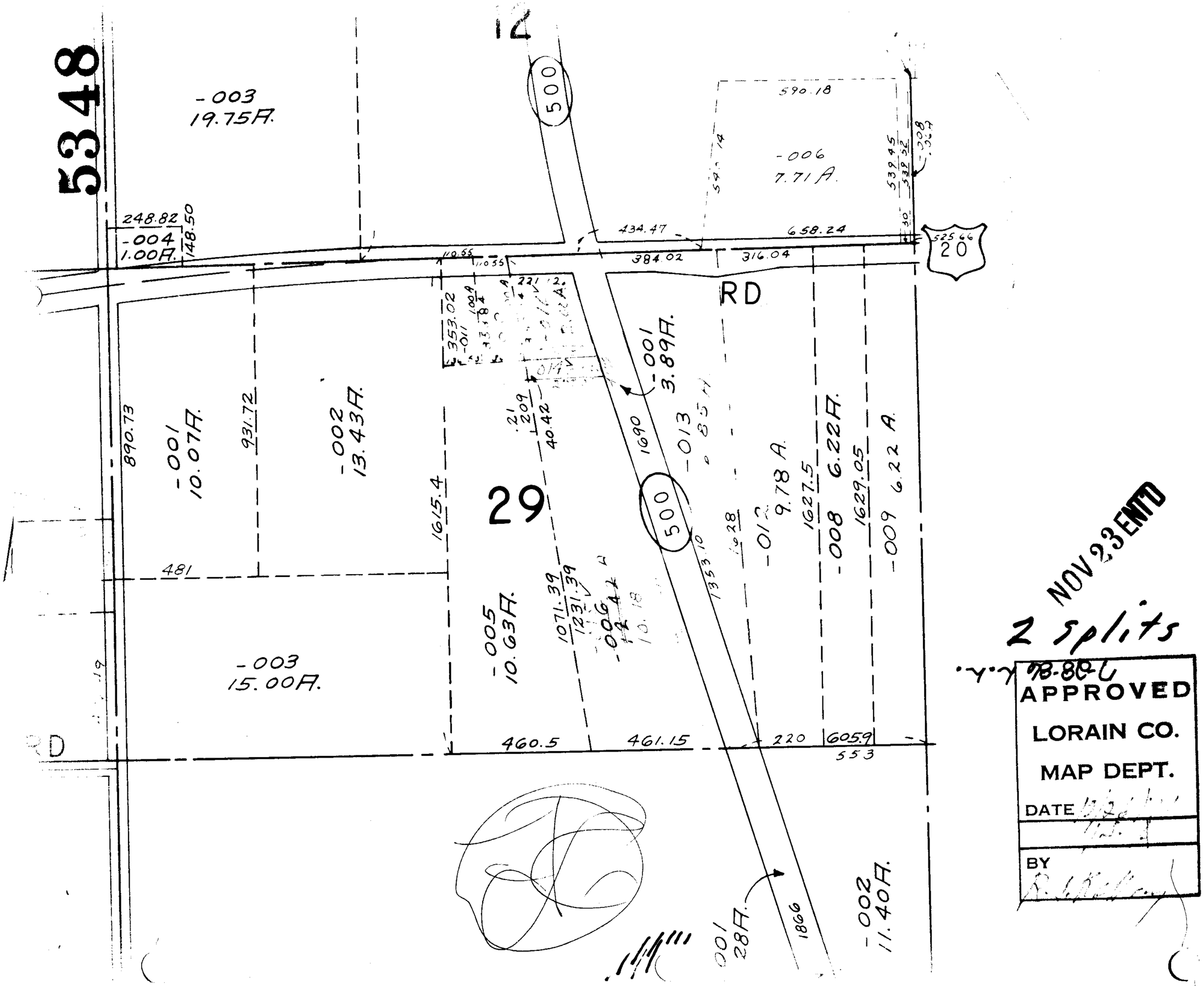

NOV 23 ENTD

2 splits

APPROVED
LORAIN CO.
MAP DEPT.
DATE
BY