

WAKEMAN-LAGRANGE-RICHFIELD

30 14

-001
78.26F.

88

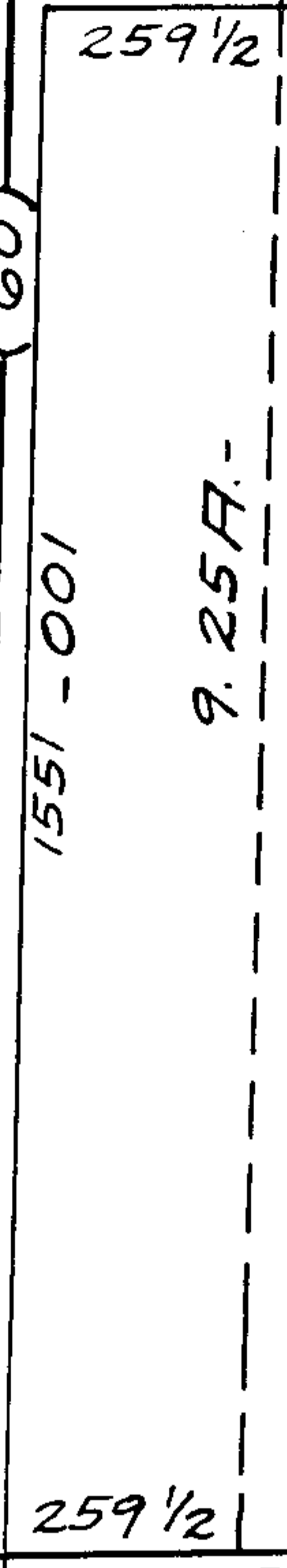
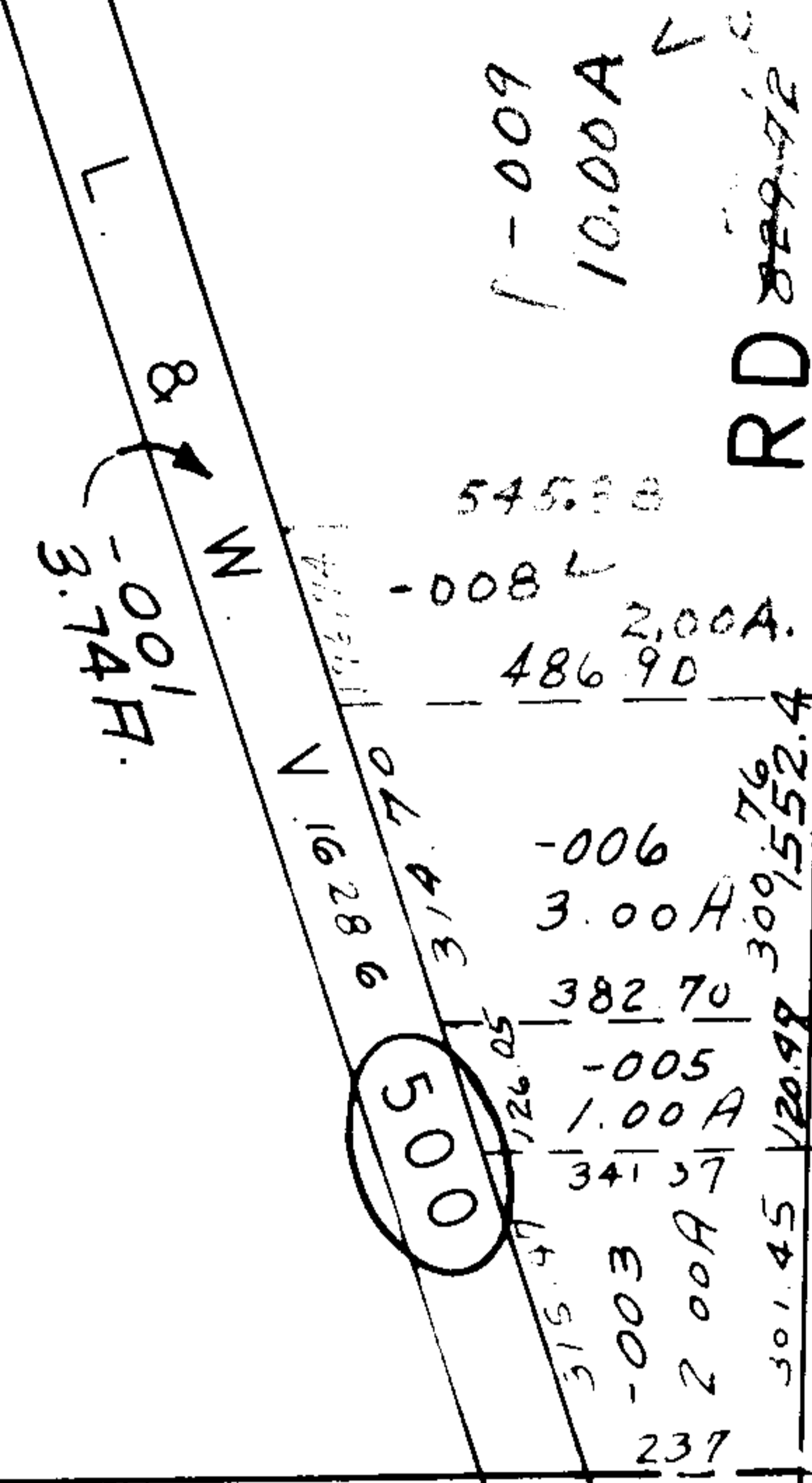

-002
15.45F.

87

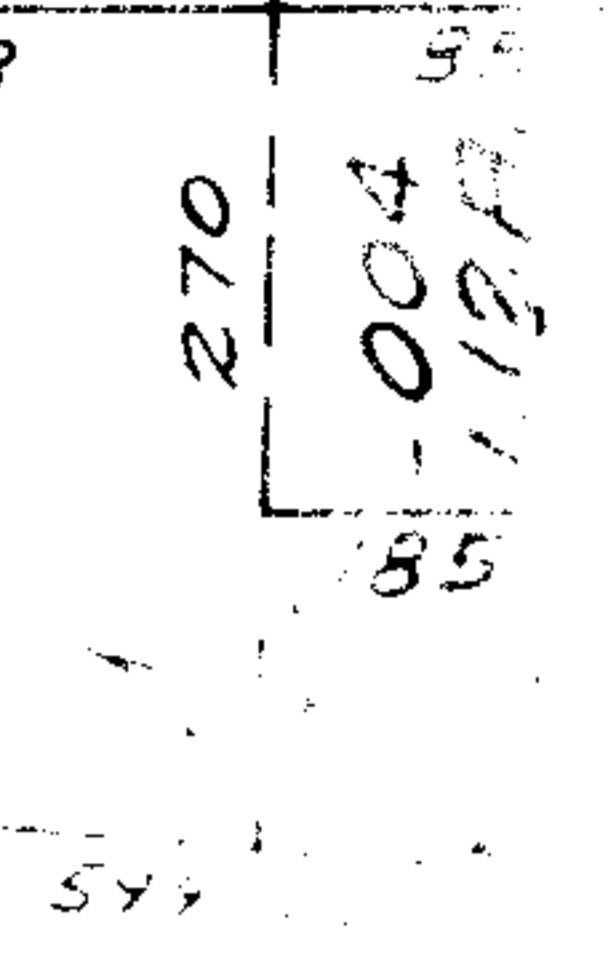

-001
46.03F.

93

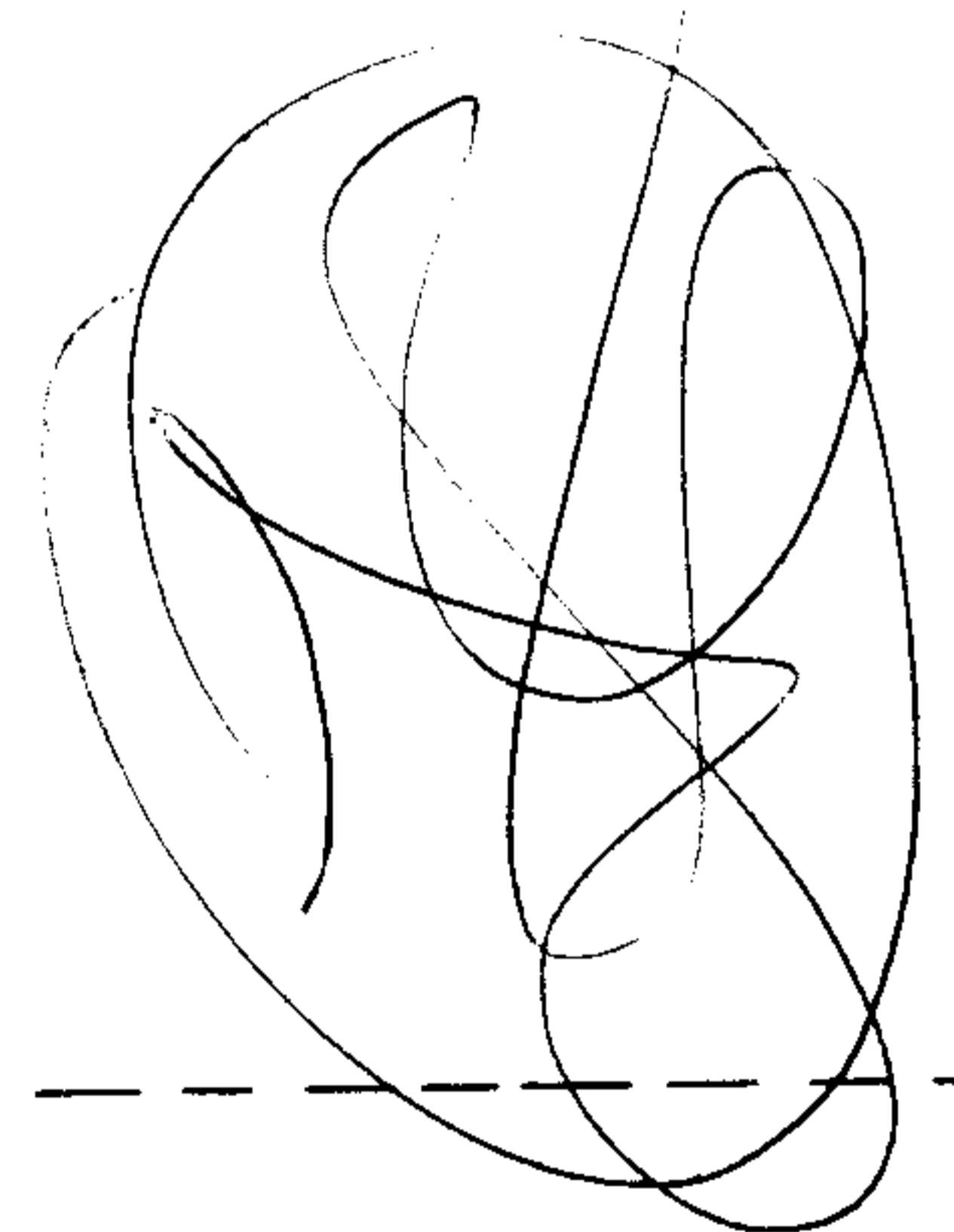

-001
1.95F.

-001
14.10F.

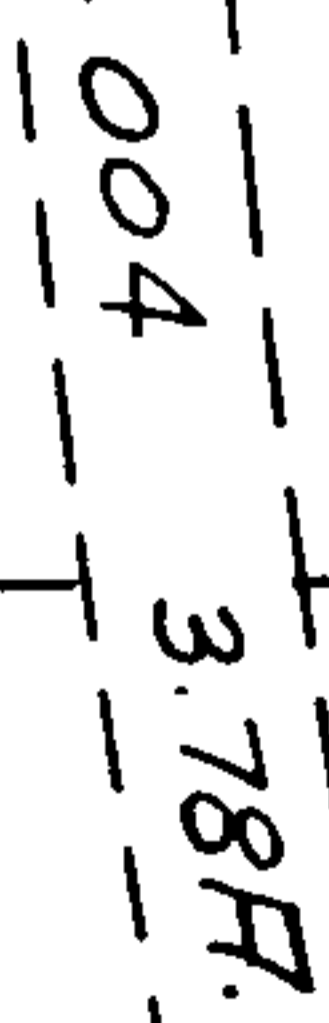

6
5333

-002
51.84F.

-003
11.14F.

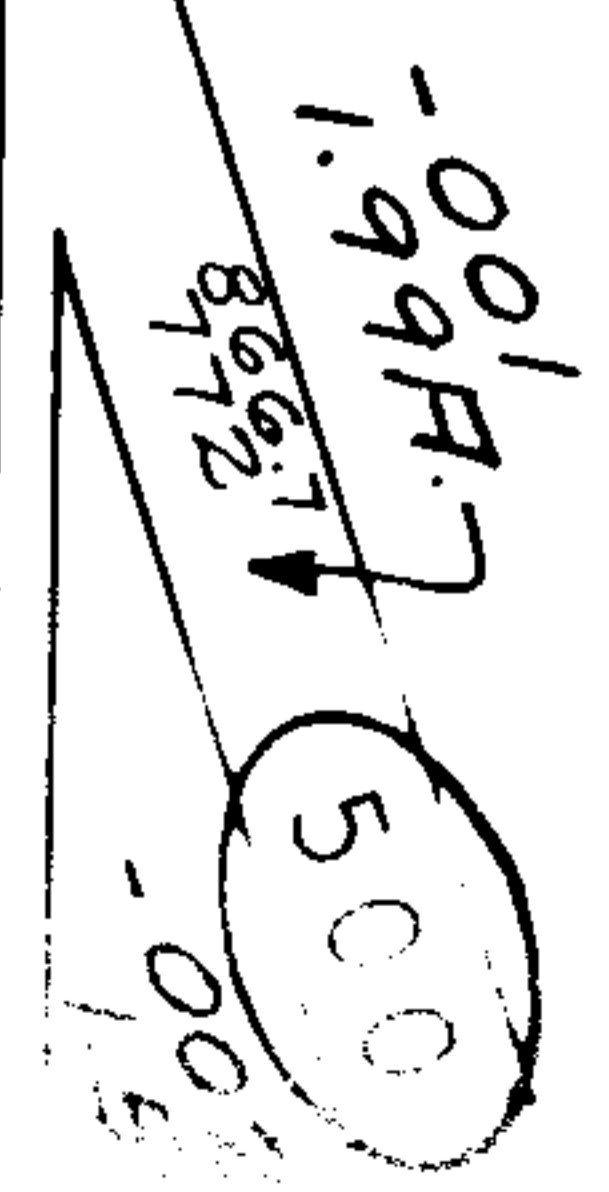

5230
NOV 23 ENT'D
7-28-86 hsh.

APPROVED	
LORAIN CO.	
MAP DEPT.	
DATE	11/23/11
BY	R. Kelling