

57

60

RD.

5322

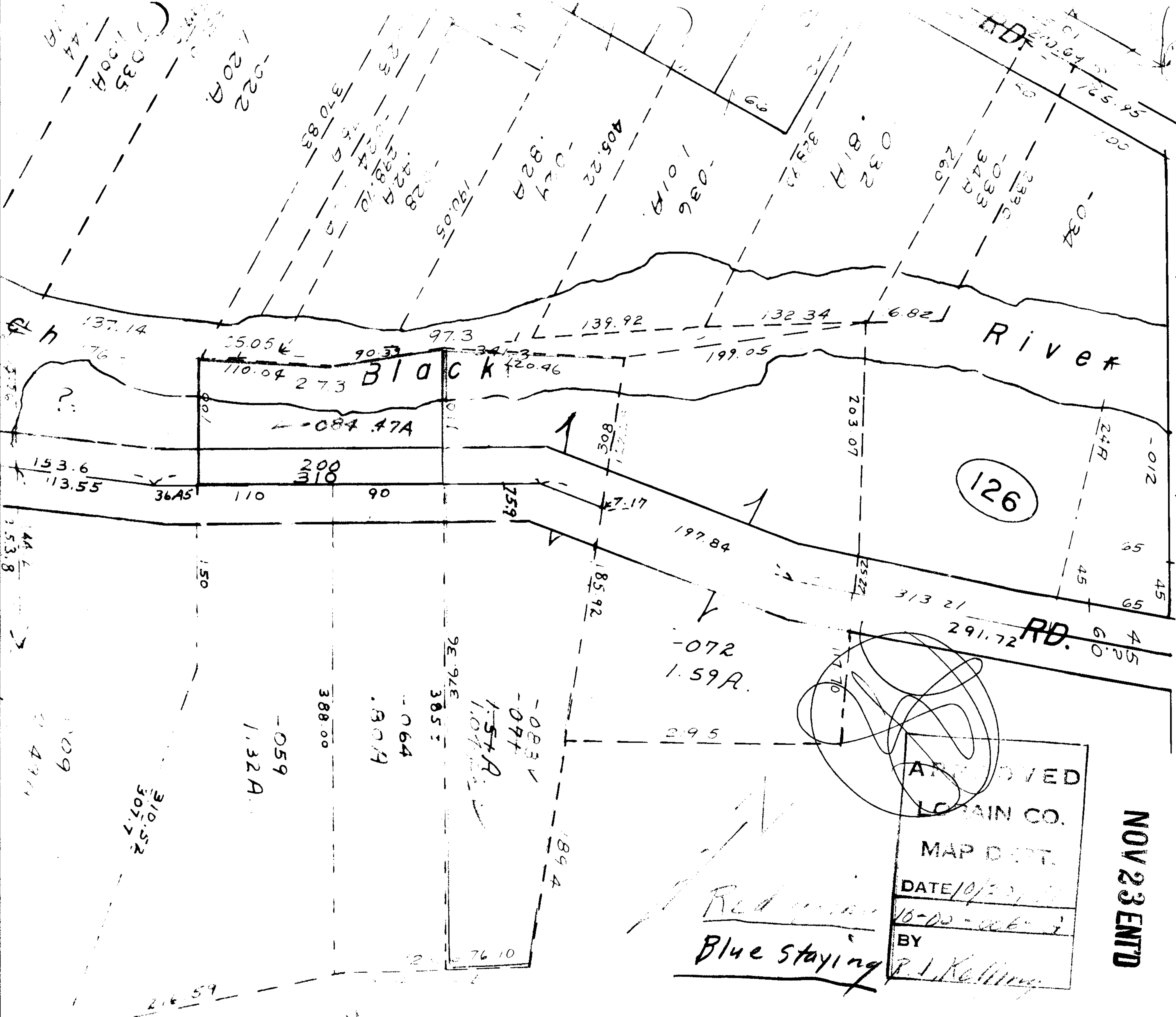

APPROVED
LORAIN CO.
MAP DEPT.
DATE 10/22/10
10-22-2010
BY P. J. Kelling

Red staying  
Blue staying

NOV 23 ENTD

035  
100A  
022  
20A  
032  
81A  
036  
01A  
034  
033  
34A  
26A  
012  
24A  
45  
65  
45  
RD. 64  
52.0  
291.72  
313.21  
25.22  
17.70  
189.4  
76.10  
12.59  
310.52  
307.7  
1.32A  
1.09  
0.49  
153.6  
113.55  
36A5  
110  
90  
75.9  
197.84  
185.92  
17.17  
80.1  
80.1  
203.07  
6.82  
132.34  
139.92  
97.3  
34.3  
199.05  
420.46  
273  
110.04  
35.05  
137.14  
176  
376  
144  
153.8  
150  
388.00  
064  
.80A  
385  
98.92  
1.54A  
1.04A  
083V  
07A  
219.5  
189.4  
189.4  
189.4