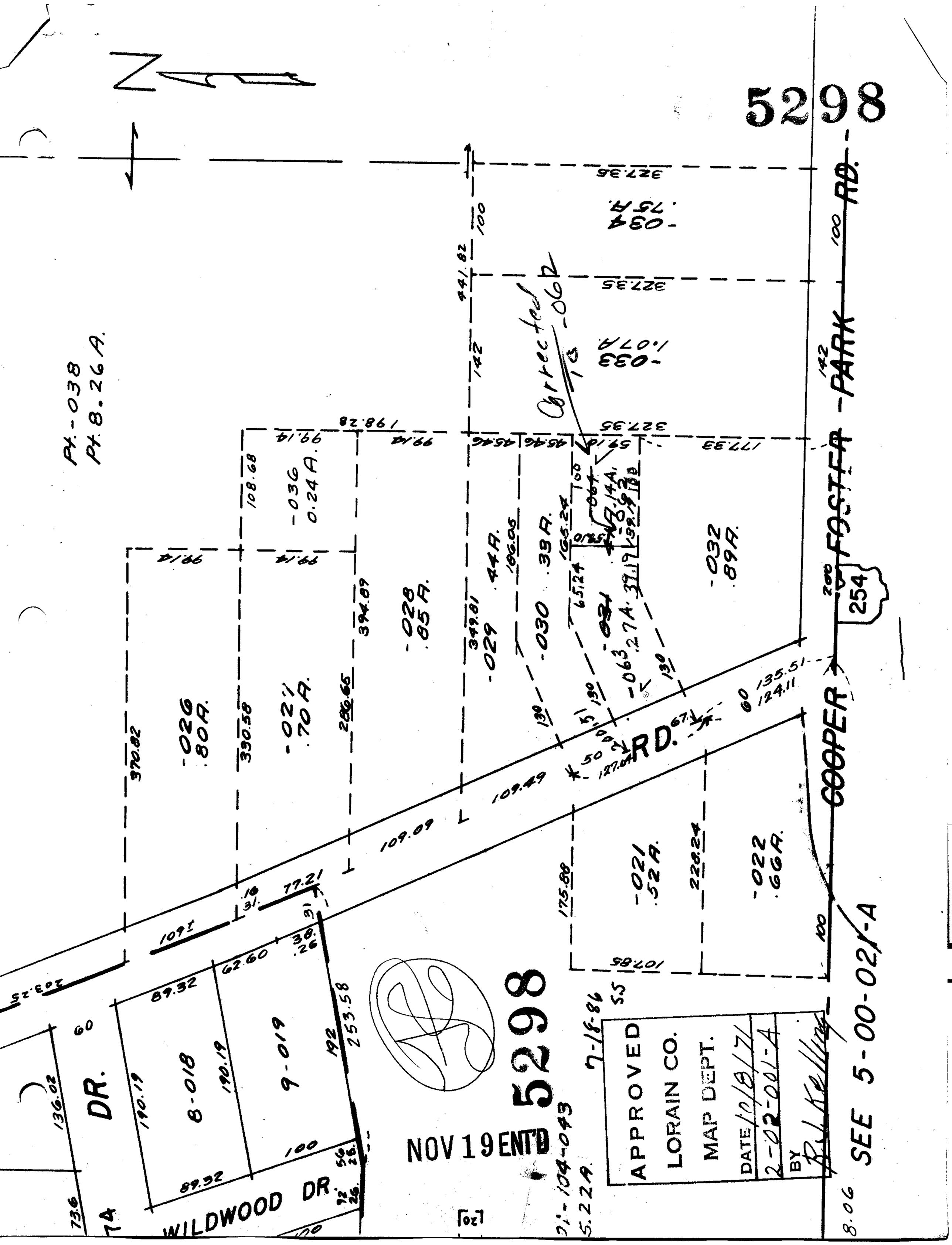
5298
Pt.-038
Pt. 8.26 A.
-034
.75 A.
-033
1.07 A.
Corrected
-062
-036
0.24 A.
-028
.85 A.
-029
.44 A.
-030
.33 A.
-032
.89 A.
-026
.80 A.
-027
.70 A.
-021
.52 A.
-022
.66 A.
-063
.27 A.
RD.
COOPER
FOSTER
PARK
RD.
254
DR.
WILDWOOD DR.
8-018
9-019
5298
NOV 19 ENT'D
APPROVED
LORAIN CO.
MAP DEPT.
DATE 10/8/71
2-02-001-A
BY
SEE 5-00-021-A