5295

5295

NOV 22 ENT'D
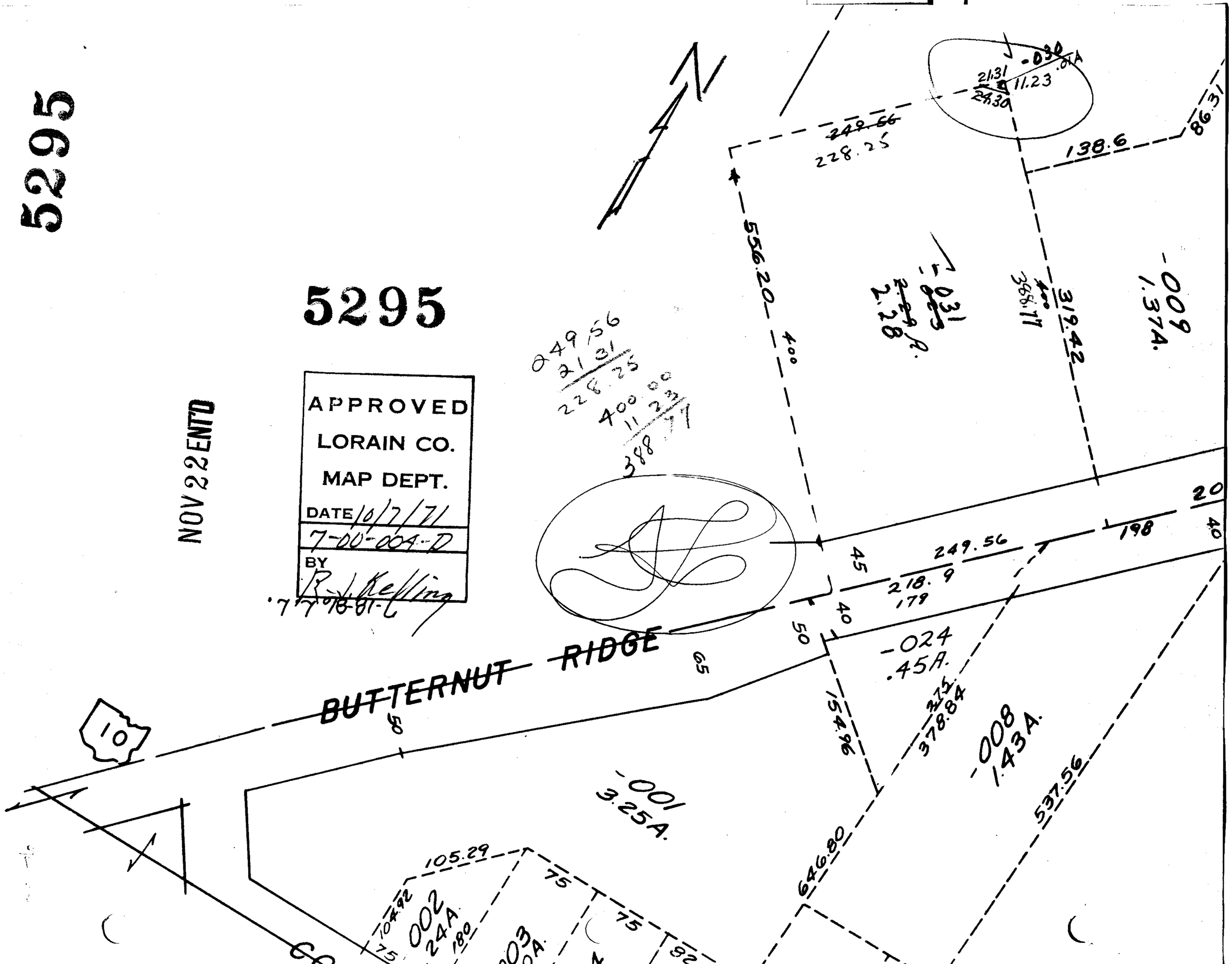
APPROVED
LORAIN CO.
MAP DEPT.
DATE 10/7/71
7-00-004-D
BY R. J. Kelling
7-18-81-C