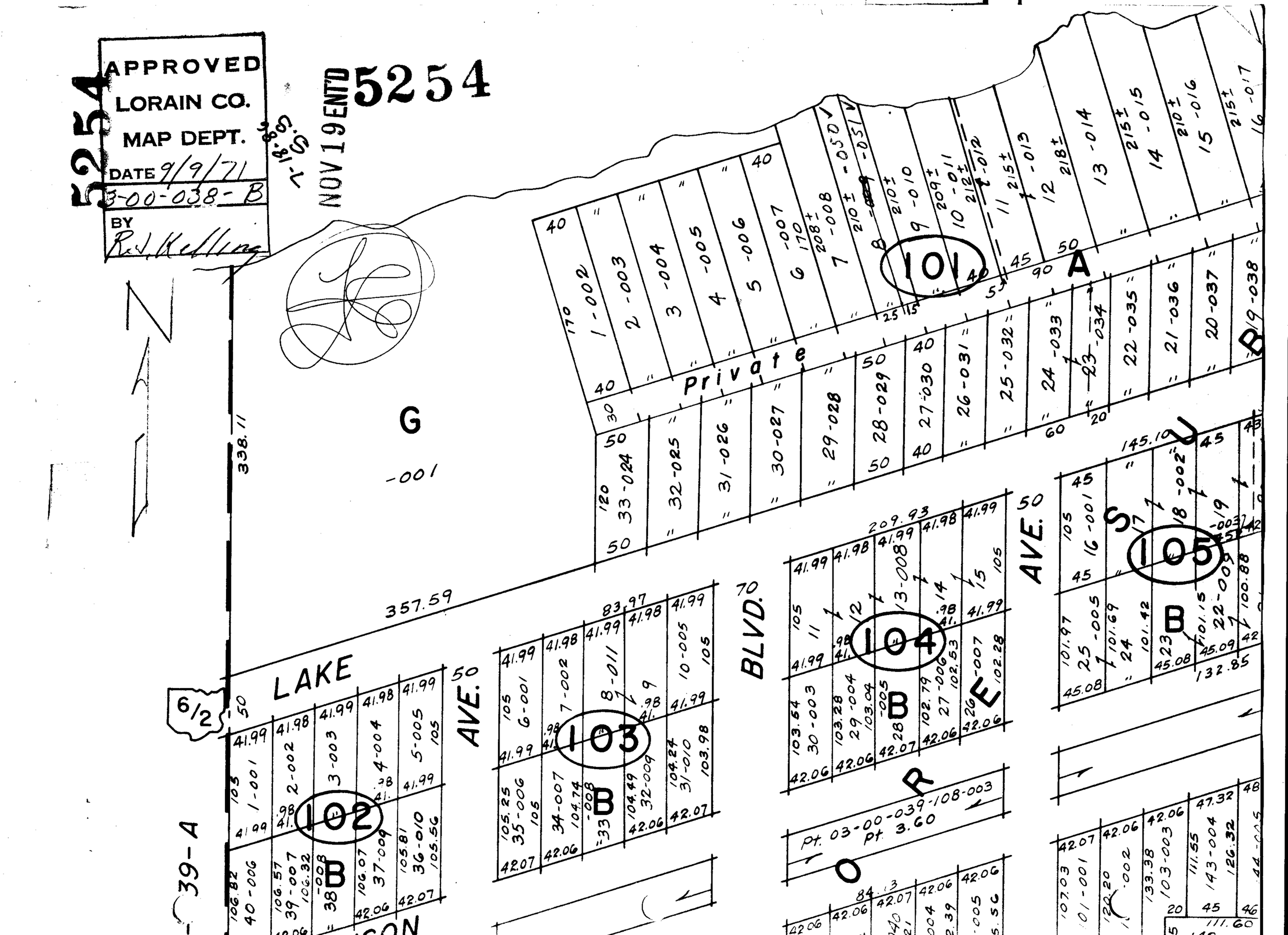

5254
APPROVED
LORAIN CO.
MAP DEPT.
DATE 9/9/71
3-00-038-B
BY
R.J. Kelling
NOV 19 ENT'D
5254
N
G
-001
338.11
357.59
LAKE
AVE.
BLVD.
AVE.
Private
101
102
103
104
105
A
B
E
R
O
S
U
Pt. 03-00-039-108-003
Pt. 3.60
6/2
39-A