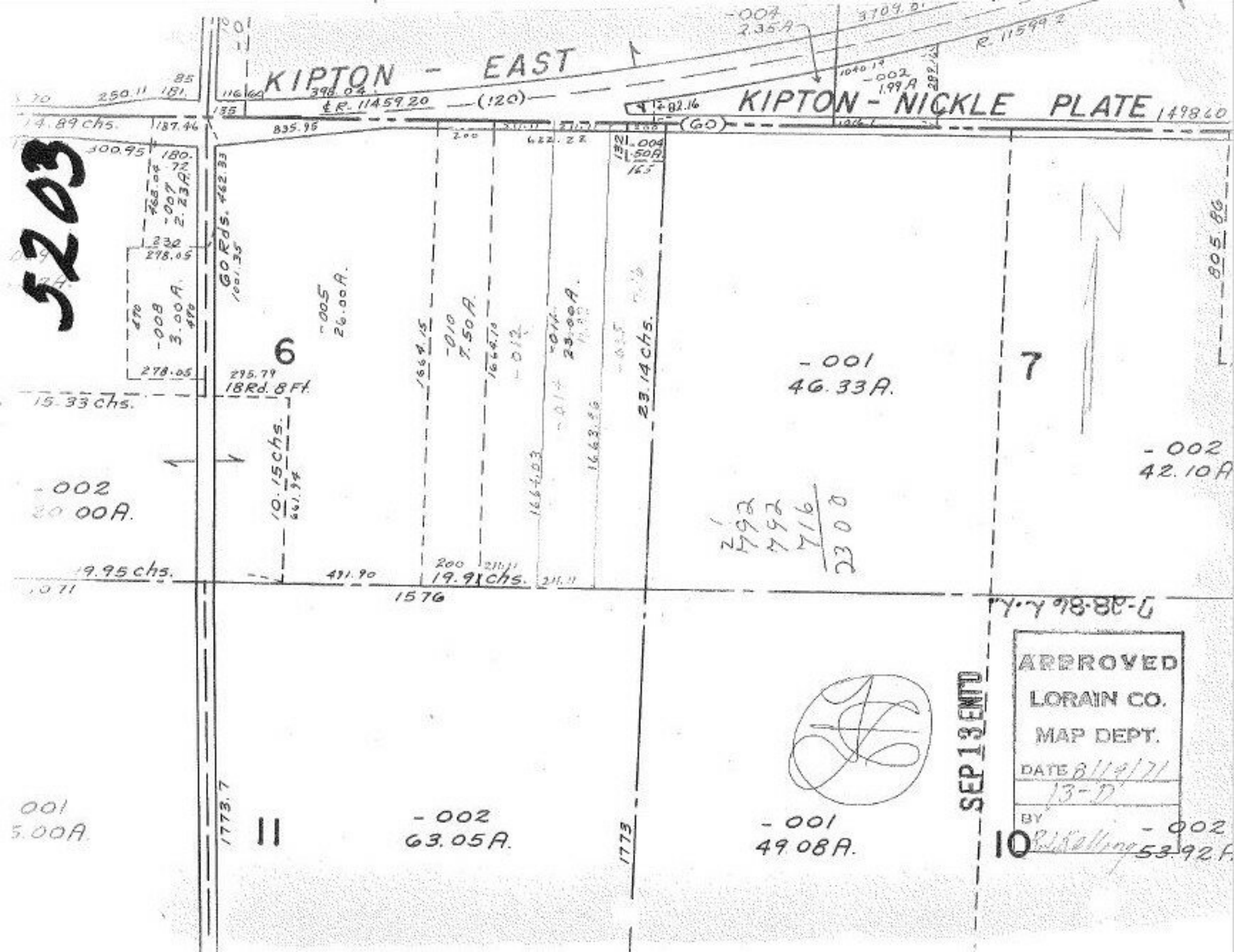

5203
KIPTON - EAST
KIPTON - NICKLE PLATE
R. 11599.2
-004
2.35A
3709.81
-002
1.99A
1040.19
82.16
1498.60
(120)
(60)
℄ R. 11459.20
398.04
835.95
250.11
181.
85
14.89 chs.
187.46
300.95
180.72
468.04
-007
2.23A
230
278.05
470
-008
3.00A
278.05
60 Rds. 462.33
1001.35
6
-005
26.00A
295.79
18 Rd. 8 Ft.
15.33 chs.
10.15 chs.
661.94
1664.15
-010
7.50A
1664.10
-012
1664.03
-014
23.00A
1663.86
23.14 chs.
-004
.50A
165
-001
46.33A.
7
805.86
-002
42.10A
-002
20.00A.
19.95 chs.
491.90
200
19.91 chs.
1576
792
792
716
2300
-001
5.00A
1773.7
11
-002
63.05A.
1773
-001
49.08A.
10
-002
53.92A
SEP 13 ENT'D
APPROVED
LORAIN CO.
MAP DEPT.
DATE 8/14/71
13-D
BY