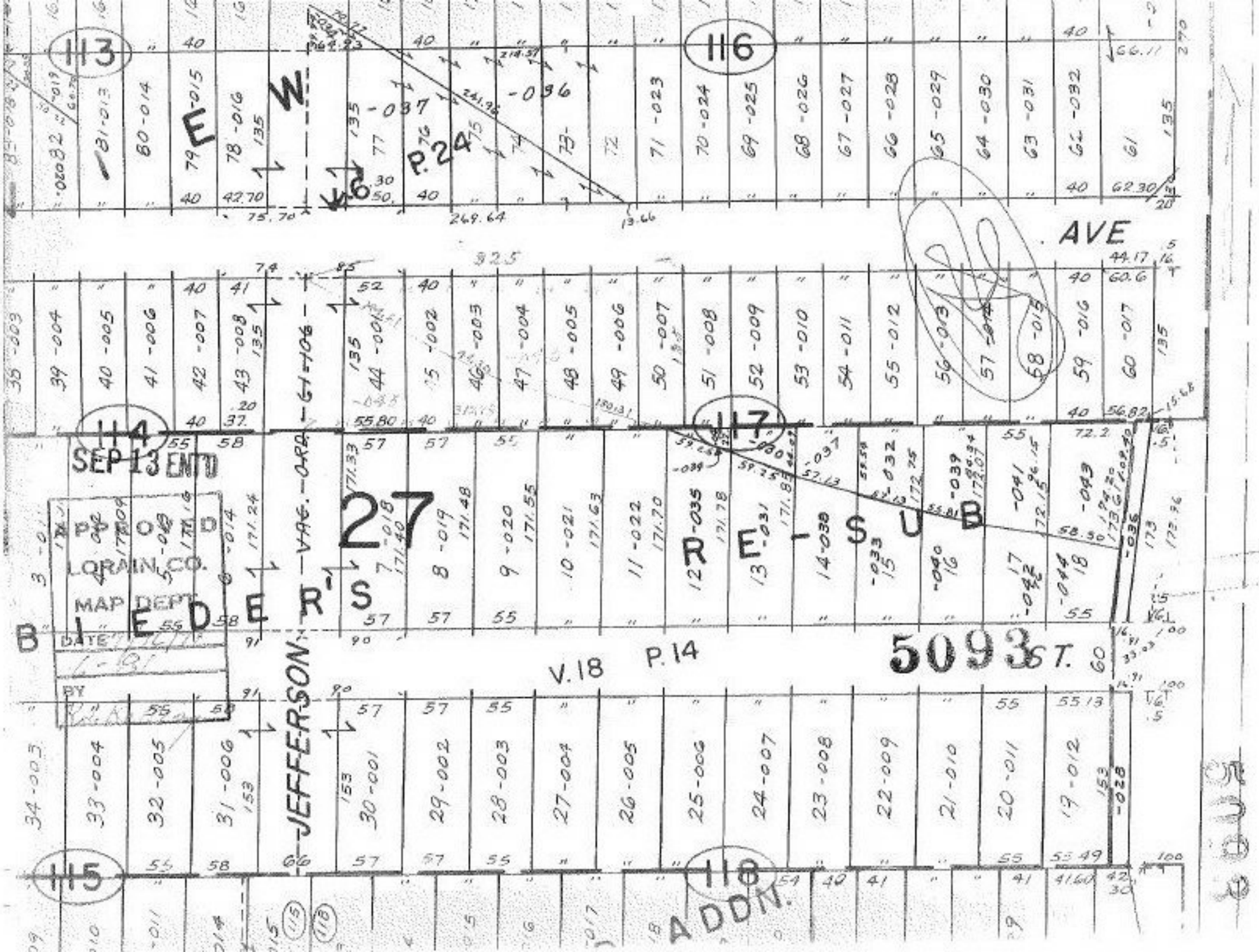
113
116
114
117
115
118
E W
P.24
AVE
27
RE-SUB
BIEDER'S
JEFFERSON
V.18 P.14
5093 ST.
ADDN.
SEP 13 ENT'D
APPROVED
LORAIN CO.
MAP DEPT.
DATE
BY