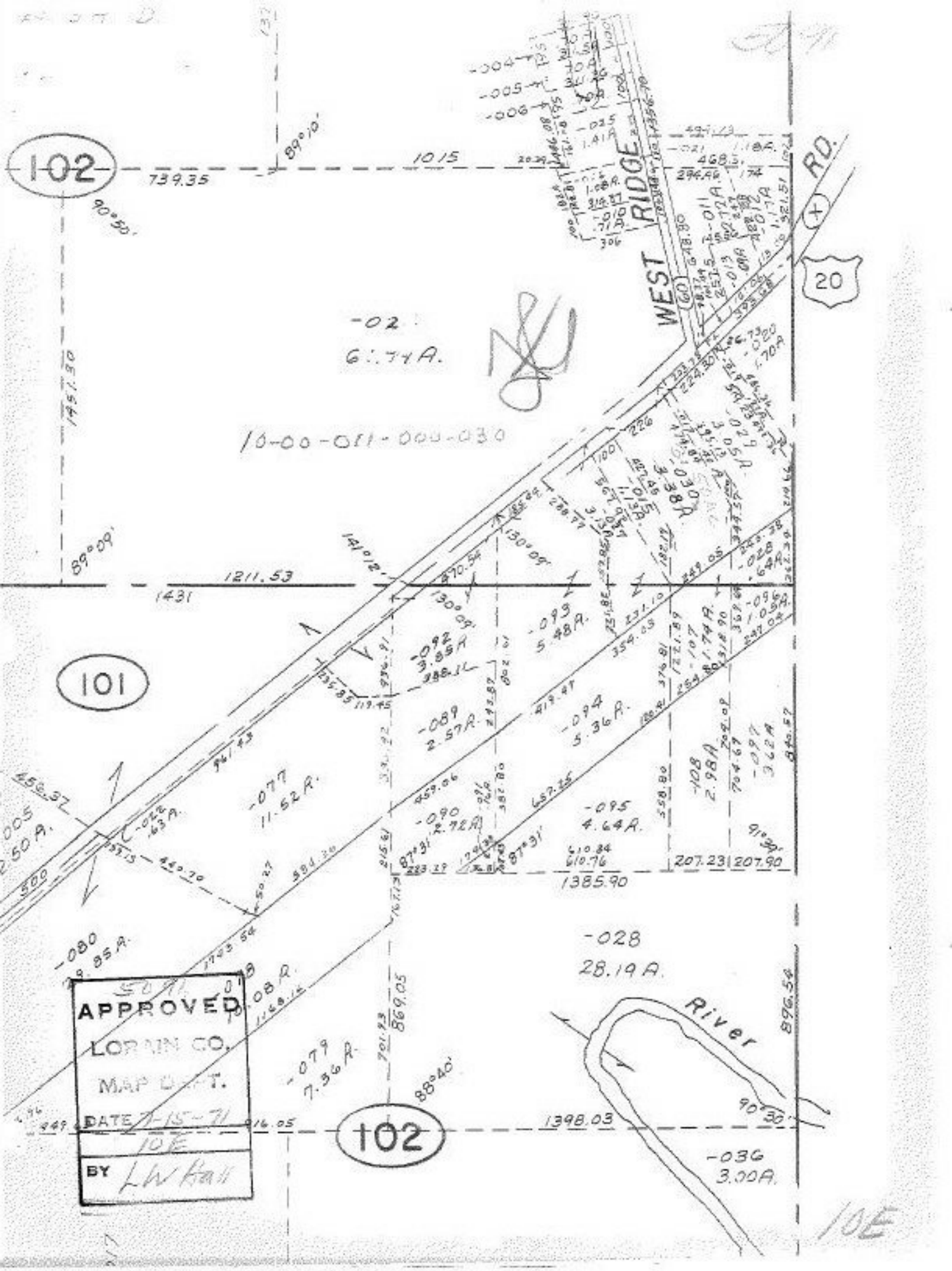
102
739.35
1015
89°10'
90°50'
WEST RIDGE
RD.
20
-02
6.74A.
10-00-011-000-030
1451.30
89°09'
1211.53
1431
101
-093
5.48A.
-092
3.85A
-089
2.57A.
-094
5.36A.
-077
11.52A.
-095
4.64A.
-090
2.72A
-108
2.98A
-097
3.62A
1385.90
207.23
207.90
-028
28.19A.
River
-080
-079
7.36A.
869.05
88°40'
1398.03
102
-036
3.00A.
896.54
90°30'
APPROVED
LORAIN CO.
MAP DEPT.
DATE 7-15-71
10E
BY LW Hall
10E