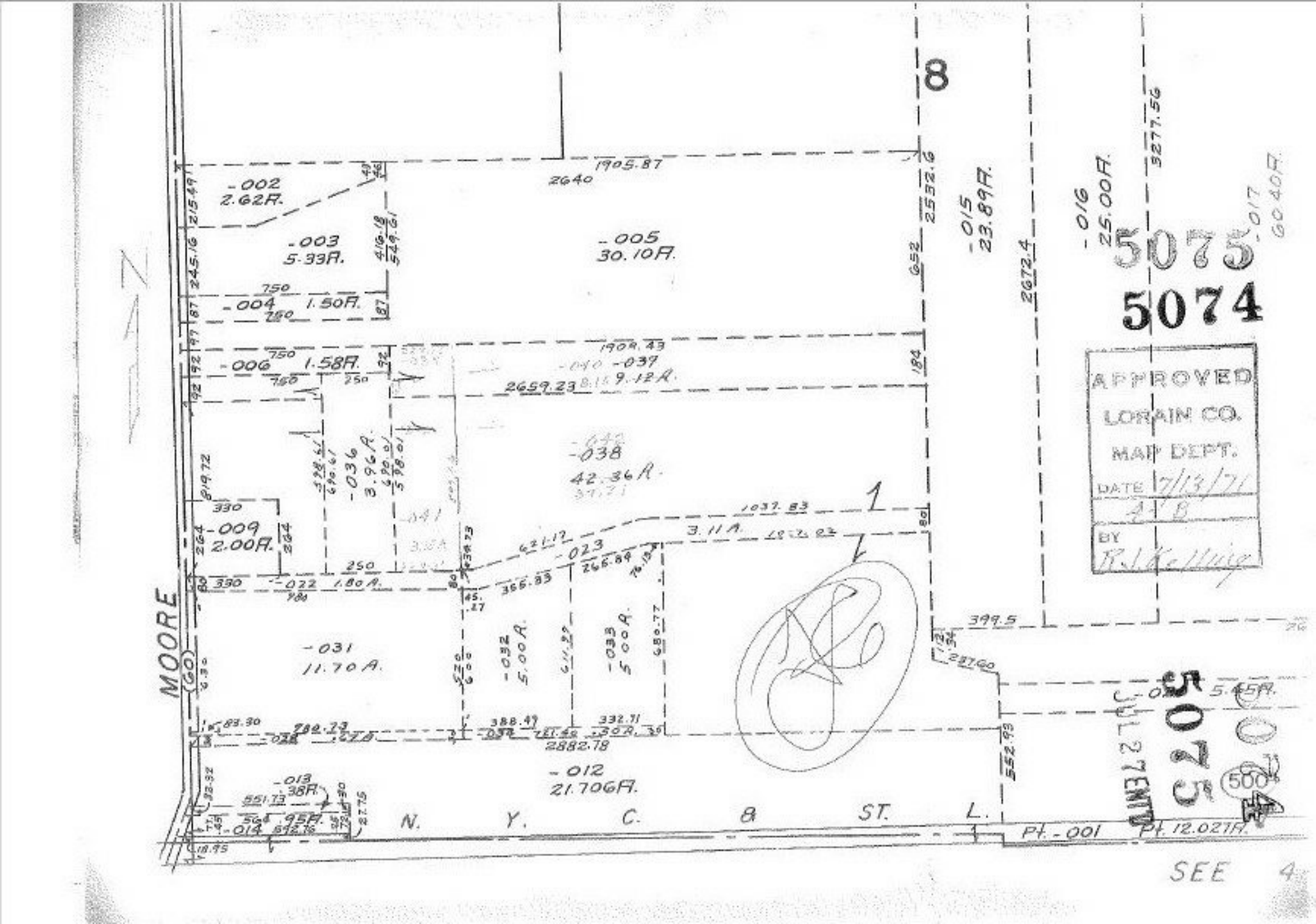
8
5075
5074
APPROVED
LORAIN CO.
MAP DEPT.
DATE 7/13/71
BY
MOORE
N. Y. C. & ST. L.
-002 2.62A.
-003 5.33A.
-004 1.50A.
-005 30.10A.
-006 1.58A.
-009 2.00A.
-015 23.89A.
-016 25.00A.
-017 60.40A.
-036 3.96A.
-038 42.36A.
-031 11.70A.
-032 5.00A.
-033 5.00A.
-012 21.706A.
-013 .38A.
-014 .95A.
-023 3.11A.
-022 1.80A.
-039 9.12A.
-040
-041
-042
-001
Pt. -001
Pt. 12.027A.
1905.87
2640
2532.6
2672.4
3277.56
2659.23
1908.43
1037.83
399.5
552.93
2882.78
SEE 4